



Trinket Box

<https://archives.whyte.org/en/permalink/artifact102.04.0201>

| | |
|-------------------|---|
| Title: | Trinket Box |
| Date: | 1945 – 1945 |
| Material: | stone |
| Dimensions: | 4.3 x 5.7 x 9.2 cm |
| Description: | A hand-carved, well-made, lidded box carved from soft Rocky Mountain marble. The box has a front and a back. The front has bevelled corners, whereas the back has square corners. The box interior has rounded corners and the lid fits smoothly and flushly into the cutout. Base is felted with green felt. The marble is black, streaked with white. |
| Subject: | households decorative miniatures Pete Neish crafts carving |
| Credit: | Gift of Catharine Robb Whyte, O. C., Banff, 1979 |
| Catalogue Number: | 102.04.0201 |

Images



This material is presented as originally created; it may contain outdated cultural descriptions and potentially offensive content. [Read more.](#)



Trinket Box

<https://archives.whyte.org/en/permalink/artifact102.04.0084>

| | |
|-------------------|--|
| Title: | Trinket Box |
| Date: | 1940 – 1960 |
| Material: | metal, brass; enamel |
| Dimensions: | 9.0 x 6.0 x 6.0 cm |
| Description: | A lidded, cylindrical brass container. The box is decorated with a raised floral design with an enameled background. "Made in India" is stamped on the base. |
| Subject: | households decorative |
| Credit: | Gift of Pearl Evelyn Moore, Banff, 1979 |
| Catalogue Number: | 102.04.0084 |

Images



This material is presented as originally created; it may contain outdated cultural descriptions and potentially offensive content. [Read more.](#)



Trinket Box

<https://archives.whyte.org/en/permalink/artifact102.04.0149>

| | |
|-------------------|---|
| Title: | Trinket Box |
| Date: | 1940 – 1950 |
| Material: | bark, birch |
| Dimensions: | 12.0 cm |
| Description: | A round birch bark basket made from the brown underbark of the birch sewn together with dyed strips of bark through pre-punched holes. The lid has a circle of light birchbark with notched edges sewn to the top with large X-stitching. |
| Subject: | households decorative |
| Credit: | Gift of Pearl Evelyn Moore, Banff, 1979 |
| Catalogue Number: | 102.04.0149 |

Images



This material is presented as originally created; it may contain outdated cultural descriptions and potentially offensive content. [Read more.](#)



Trinket Box

<https://archives.whyte.org/en/permalink/artifact102.04.0186>

| | |
|-------------------|---|
| Title: | Trinket Box |
| Date: | 1940 – 1960 |
| Material: | fibre; metal |
| Dimensions: | 5.5 x 13.0 x 21.0 cm |
| Description: | Woven lattice basketry in brown, black, and natural (beige). Hinged by wire at two points, for the lid. |
| Subject: | households |
| Credit: | Gift of Catharine Robb Whyte, O. C., Banff, 1979 |
| Catalogue Number: | 102.04.0186 |

Images



This material is presented as originally created; it may contain outdated cultural descriptions and potentially offensive content. [Read more.](#)

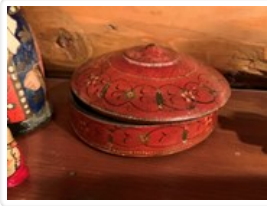

Trinket Box

<https://archives.whyte.org/en/permalink/artifact102.04.0200>

| | |
|-------------------|--|
| Title: | Trinket Box |
| Date: | 1850 – 1900 |
| Material: | wood |
| Dimensions: | 6.3 x 13.0 cm |
| Description: | A lathe-turned round-dish, flat-bottomed box with a domed, lapping lid which fits flushly over a flange on the box body. Box and lid are painted a boxcar red and decorated with designs of circles and flowers, varnish over paint has oxidized. Interior of box has been painted a dark green. |
| Subject: | households decorative |
| Credit: | Gift of Catharine Robb Whyte, O. C., Banff, 1979 |
| Catalogue Number: | 102.04.0200 |

Images



This material is presented as originally created; it may contain outdated cultural descriptions and potentially offensive content. [Read more.](#)



Trinket Box

<https://archives.whyte.org/en/permalink/artifact102.04.0314>

| | |
|-------------------|---|
| Title: | Trinket Box |
| Date: | 1940 – 1957 |
| Material: | wood |
| Dimensions: | 5.2 x 11.0 x 24.3 cm |
| Description: | Unvarnished, hand carved box, lid inset inside box rim, unhinged. Box is flat based with sides sitting on base edge, exterior roughly carved, inside straight sided. Lid French Canadian rural scene with man in horse drawn sleigh. Torn sticker that was removed indicated Canadian manufacture. Dark stain at horse's head. Carved on lid is "Ardin" (?) |
| Subject: | households decorative animal horse |
| Credit: | Gift of Catharine Robb Whyte, O. C., Banff, 1979 |
| Catalogue Number: | 102.04.0314 |

Images



This material is presented as originally created; it may contain outdated cultural descriptions and potentially offensive content. [Read more.](#)