Vase

https://archives.whyte.org/en/permalink/artifact102.04.0230

Title:	Vase
Date:	1870 – 1935
Material:	ceramic
Dimensions:	6.3 x 6.0 cm
Description:	Transparent glaze and cobalt decoration. Landscape with tree decoration, trimmed foot. Flared rim at open mouth above straight sides with no neck.
Subject:	households decorative miniatures E. S. Morse
Credit:	Gift of Catharine Robb Whyte, O. C., Banff, 1979
Catalogue Number:	102.04.0230

Images

This material is presented as originally created; it may contain outdated cultural descriptions and potentially offensive content. Read more.

Vase

https://archives.whyte.org/en/permalink/artifact102.04.0231

Title:	Vase
Date:	1870 – 1935
Material:	ceramic, porcelain
Dimensions:	5.4 x 5.1 cm
Description:	Slab-footed, hand formed body to resemble bell-flower shape. Transparent glaze with cobalt speckling inside and outside of rim. Tooled bract-shaped forms near base; signature stamp on bottom.
Subject:	households decorative miniatures E. S. Morse
Credit:	Gift of Catharine Robb Whyte, O. C., Banff, 1979
Catalogue Number:	102.04.0231

Images

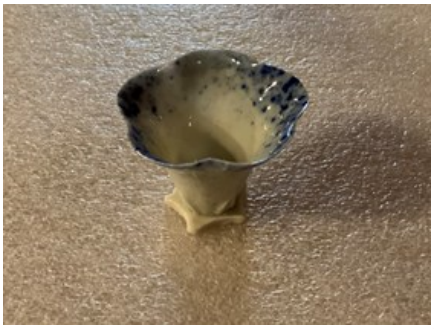

This material is presented as originally created; it may contain outdated cultural descriptions and potentially offensive content. Read more.

Vase

https://archives.whyte.org/en/permalink/artifact102.04.0237

Title:	Vase
Date:	1870 – 1935
Material:	ceramic
Dimensions:	10.5 x 7.6 cm
Description:	Bamboo stalk shaped vase. Very pale transparent green glaze - heavily crackled slab-built then seam formed and carved to resemble bamboo stalk. Base has concave indentation, cylindrical shape on a flat, circular base.
Subject:	households decorative E. S. Morse
Credit:	Gift of Catharine Robb Whyte, O. C., Banff, 1979
Catalogue Number:	102.04.0237

Images

This material is presented as originally created; it may contain outdated cultural descriptions and potentially offensive content. Read more.

Vase

https://archives.whyte.org/en/permalink/artifact102.04.0238

Title:	Vase
Date:	1870 – 1935
Material:	ceramic
Dimensions:	8.5 x 8.7 cm
Description:	Small spheroid vase with cylindrical neck, beige glaze with black, red, gold, green enamel over-glazes in flower pattern. Flat and trimmed foot. Neck has 2.2 cm. diameter, two sections of punch pattern which possibly created depression which runs the circumference. Signature stamp near base.
Subject:	households decorative miniatures E. S. Morse
Credit:	Gift of Catharine Robb Whyte, O. C., Banff, 1979
Catalogue Number:	102.04.0238

Images

This material is presented as originally created; it may contain outdated cultural descriptions and potentially offensive content. Read more.

Vase

https://archives.whyte.org/en/permalink/artifact102.04.0239

Title:	Vase
Date:	1870 – 1935
Material:	ceramic
Dimensions:	15.1 x 9.0 cm
Description:	Near cylindrical vase with three L-shaped feet, transparent glaze with cobalt decoration of three crane-like birds, was hand thrown and base trimmed flat. Three feet slab built and attached separately to sides and extending out from base at right angles.
Subject:	households decorative E. S. Morse
Credit:	Gift of Catharine Robb Whyte, O. C., Banff, 1979
Catalogue Number:	102.04.0239

Images

This material is presented as originally created; it may contain outdated cultural descriptions and potentially offensive content. Read more.

Vase

https://archives.whyte.org/en/permalink/artifact102.04.0245

Title:	Vase
Date:	1870 – 1935
Material:	ceramic
Dimensions:	10.9 x 4.4 cm
Description:	Narrow, four-sided deep turquoise (from copper content glaze) vase, glaze crazed. Floral and bird panel designs. Press-moulded body and separately attached, four corner bracket feet.
Subject:	households decorative E. S. Morse
Credit:	Gift of Catharine Robb Whyte, O. C., Banff, 1979
Catalogue Number:	102.04.0245

Images

This material is presented as originally created; it may contain outdated cultural descriptions and potentially offensive content. Read more.

Vase

https://archives.whyte.org/en/permalink/artifact102.04.1063

Title:	Vase
Date:	prior to 1970
Material:	ceramic
Dimensions:	12.0 cm
Description:	Grey ceramic vase with light blue cobalt stripes.
Subject:	households
Credit:	Gift of Catharine Robb Whyte, O. C., Banff, 1979
Catalogue Number:	102.04.1063

Images

This material is presented as originally created; it may contain outdated cultural descriptions and potentially offensive content. Read more.