



Untitled

<https://archives.whyte.org/en/permalink/artifactdal.05.06>

Artist: Leonard Moore Davis (1864 – 1938, American)
Title: Untitled
Date: prior to 1924
Medium: watercolour on paper
Dimensions: 10.5 x 16.0 cm
Subject: landscape
mountains
Credit: Gift of Pearl Evelyn Moore, Banff, 1979
Catalogue Number: DaL.05.06

Images

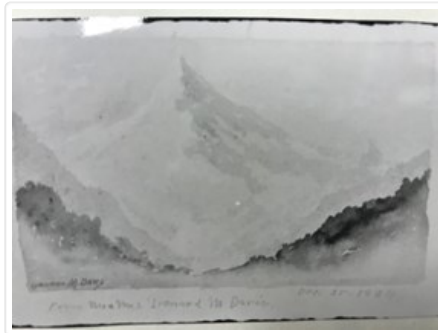

This material is presented as originally created; it may contain outdated cultural descriptions and potentially offensive content. [Read more.](#)



Icefield Series – B

<https://archives.whyte.org/en/permalink/artifactmib.03.02>

Artist:	Barbara Milne (1956 – , Canadian)
Title:	Icefield Series – B
Date:	1993
Medium:	charcoal; chalk on paper
Dimensions:	52.5 x 72.4 cm
Description:	Mountain dominates almost full frame, icefield centred top, foreground dark with hint of colours green and brown. Sky blue with tinge of green.
Subject:	landscape Canadian Rockies mountain glacier, Columbia Icefield
Credit:	Gift of Barbara Milne, Calgary, 1994
Catalogue Number:	MiB.03.02

Images



This material is presented as originally created; it may contain outdated cultural descriptions and potentially offensive content. [Read more.](#)



Icefield Series – A

<https://archives.whyte.org/en/permalink/artifactmib.03.01>

Artist:	Barbara Milne (1956 – , Canadian)
Title:	Icefield Series – A
Date:	1993
Medium:	charcoal; chalk on paper
Dimensions:	52.5 x 72.4 cm
Description:	Icefield fans out from centre near top to the foreground. Mountain frames the foreground and both sides with shades of green, yellow and brown. Blue sky has long dark streaks.
Subject:	landscape Canadian Rockies mountain glacier, Columbia Icefield
Credit:	Gift of Barbara Milne, Calgary, 1994
Catalogue Number:	MiB.03.01

Images



This material is presented as originally created; it may contain outdated cultural descriptions and potentially offensive content. [Read more.](#)



Icefield Series - C

<https://archives.whyte.org/en/permalink/artifactmib.03.03>

Artist: Barbara Milne (1956 – , Canadian)

Title: Icefield Series - C

Date: 1993

Medium: charcoal; chalk on paper

Dimensions: 52.5 x 72.5 cm

Description: The mountain dominates to almost top of picture. Icefield at top right and down to right foreground. Mountain is mostly black with contours of light and dark with shades of green, brown and yellow. The sky is lightly streaked blue.

Subject: landscape
Canadian Rockies
mountain
Columbia Icefield
glacier

Credit: Gift of Barbara Milne, Calgary, 1994

Catalogue Number: MiB.03.03

Images



This material is presented as originally created; it may contain outdated cultural descriptions and potentially offensive content. [Read more.](#)



Road to the Ice

<https://archives.whyte.org/en/permalink/artifactsma.02.02>

Artist:	Alice Saltiel (1948 – , Canadian)
Title:	Road to the Ice
Date:	1993
Medium:	oil on board
Dimensions:	30.6 x 40.8 cm
Description:	Undulating shapes in shades of brown form the mountainside full frame, green foliage in bottom left corner, from blc a grey road winds up hill. White of the glacier at top left and at bottom right. On back of painting: Road to the Ice Columbia Icefield oil on location August 4, 1993
Subject:	landscape Canadian Rockies mountain glacier Reframing the Landscape
Credit:	Purchased from Alice Saltiel, Canmore, 1994
Catalogue Number:	SmA.02.02

Images



This material is presented as originally created; it may contain outdated cultural descriptions and potentially offensive content. [Read more.](#)



Athabasca Glacier

<https://archives.whyte.org/en/permalink/artifactpec.05.01>

Artist:	Catherine Perekudoff Fowler (1958 – , Canadian)
Title:	Athabasca Glacier
Date:	1993
Medium:	watercolour on paper
Dimensions:	56.0 x 76.0 cm
Description:	The glacier is centred top, flowing down to the foreground, flanked on both sides by the mountain in colours of brown, yellow, grey, green. The light blue sky is cloudy.
Subject:	landscape Canadian Rockies mountain glacier Athabasca
Credit:	Purchased from Catherine Perekudoff Fowler, Saskatoon, 1994
Catalogue Number:	PeC.05.01

Images



This material is presented as originally created; it may contain outdated cultural descriptions and potentially offensive content. [Read more.](#)



Andromeda

<https://archives.whyte.org/en/permalink/artifactvtp.02.01>

Artist:	Peter von Tiesenhausen (1959 – , Canadian)
Title:	Andromeda
Date:	1993 – 1994
Medium:	oil on canvas
Dimensions:	142.2 x 218.4 cm
Description:	An ice floe fans out from top right, across centre, to left foreground. The mountain is in various colours with yellow dominant. Cloudy sky tlc and top.
Subject:	landscape Canadian Rockies mountain glacier
Credit:	Purchased from Peter von Tiesenhausen, Demmitt, 1994
Catalogue Number:	VtP.02.01

Images



This material is presented as originally created; it may contain outdated cultural descriptions and potentially offensive content. [Read more.](#)



Three Sketches

<https://archives.whyte.org/en/permalink/artifactcam.12.01>

Artist:	Michael Cameron (1955 – , Canadian)
Title:	Three Sketches
Date:	1993
Medium:	oil on wood
Dimensions:	25.3 x 75.8 cm
Description:	<p>Three wooden panels in one frame. The left panel has light green slope from centre left to bottom right with three evergreen trees. Behind that a row of evergreen trees at centre left, dark background of mountain and sky. Middle panel light green foreground with three trees with shadows falling towards bottom, background is a red toned mountain and sky. Right panel light green slopes from top left to bottom right with three grey rocks in foreground. Evergreen trees along slope. Background is steep mountain slopes. Overall tone is dark.</p>
Subject:	landscape Canadian Rockies mountain Reframing the Landscape
Credit:	Purchased from Michael Cameron, Banff, 1994
Catalogue Number:	CaM.12.01

Images

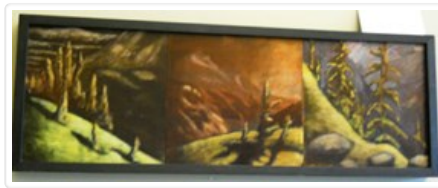

This material is presented as originally created; it may contain outdated cultural descriptions and potentially offensive content. [Read more.](#)

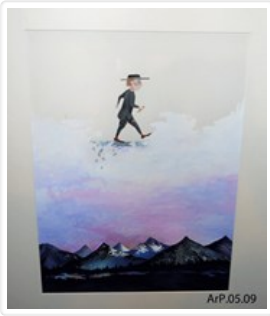

Trusting

<https://archives.whyte.org/en/permalink/artifactarp.05.09>

Artist: Patricia Askren (1951 – , American)

Title: Trusting

Date: 1993

Medium: watercolour on paper

Dimensions: 43.2 x 30.5 cm

Description: A figure dressed in a black hat, black blouse, printed black pants, red socks, black shoes is at centre top, walking on grey crumbling blocks. Below and in the foreground is a range of peaked mountains, dark colours of blue, purple and some green with some snow cover on centre mountains. A row of black trees lines a lake in the foreground, splashes of colour reflect in the lake. The sky has red, purple tones fading to white at the top.

Subject: landscape
mountains
mythological
figure

Credit: Gift of Patricia Askren, Lakonias, Greece, 1993

Catalogue Number: ArP.05.09

Images

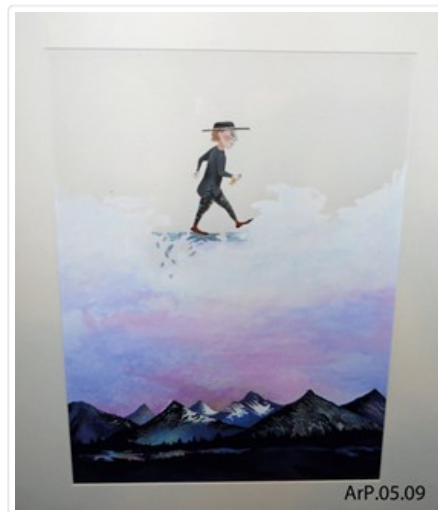

This material is presented as originally created; it may contain outdated cultural descriptions and potentially offensive content. [Read more.](#)

Crag and Canyon Cartoon

<https://archives.whyte.org/en/permalink/artifactvig.03.01%20a-e>

Artist: Geordie Vincent



Title: Crag and Canyon Cartoon

Date: 1974

Medium: ink; felt pen on paper

Description: (a) Rooster Rat Stables: Here are some ways to put our new breed of South American rats to economic advantages. 19740501 (b) Litter: It is possible for each of us, including Gorbies to keep Banff and park clean by desposing (sic) of Litter in containers provided. 19740600 (c) Canmore Flood-Golf Course: The situation in Canmore during the flood of June 1974. 19740600 (d) The Experienced Hiker-Camper vs. theDon't Give a Damn Type. The difference between an experienced and prudent overnite hiker, as compared to one who may not be as acknowledgeable (sic). Rockbound Lake on Castle Mountain. 19740000 (e) Bruce Beattie, You Come Back Here This Minute...You Hear Me...Bruce! Bruce Beattie borrowed a CPR engine unit to vist Canmore. Arrested for stealing the train he beat the ...? (rap) because he didn't remove it from CP property. He was an engineer for CP at the time.

Subject: political
environment
Banff National Park
Crag and Canyon
cartoon
Banff

Credit: Gift of Banff Crag & Canyon, Banff, 1974

Catalogue Number: ViG.03.01 a-e

Images



This material is presented as originally created; it may contain outdated cultural descriptions and potentially offensive content. [Read more.](#)



Crag and Canyon Cartoon

<https://archives.whyte.org/en/permalink/artifactvig.03.02%20a-c>

Artist: Geordie Vincent

Title: Crag and Canyon Cartoon

Date: 1974

Medium: ink; felt pen on paper

Description: (a) Kostmoar Apartments...Coulda sworn there were four houses with cheap staff accomodation on this spot last year!?! 19740000 (b) Bump 15 feet Banff Avenue...Look at the good side; they keep the speed limit down!! Few drivers in Banff obay (sic) the speed signs but the holes in asphalt do the job of slowing them. 19740000 (c) Powder Streakers Strike Again..Wow, that must be cold!!19740000

Subject: political

environment

Banff National Park

Crag and Canyon

cartoon

Banff

Credit: Gift of Geordie Vincent, Banff, 1974

Catalogue Number: ViG.03.02 a-c

Images

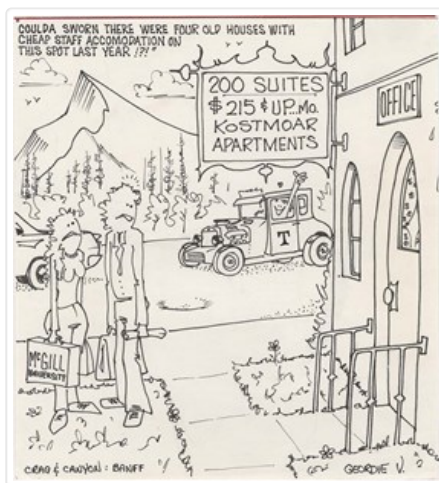

This material is presented as originally created; it may contain outdated cultural descriptions and potentially offensive content. [Read more.](#)



Crag and Canyon Cartoon

<https://archives.whyte.org/en/permalink/artifactvig.03.03%20a-g>

Artist: Georgie Vincent

Title: Crag and Canyon Cartoon

Date: 1973 – 1975

Medium: ink; felt pen on paper

Description: (a) Mountain rescue: 'copter fees and court costs and fines and hospital and wardens wages and loss of job. It always pays to sign in with the park wardens before attempting a hike; especially off-trail back-packing. Not signing out on hikes can cost plenty if an injury happens and the wardens have to go and get you. 19730000 (b) Skiing-Guess I showed them who's fast man on the mountain. 19730204 (c) Renting in Banff: It's that time of year once more!!! 19730409 (d) Leave the hussle (sic) and bussle (sic) behind. Visit clean and quiet and romantic Banff, Alberta. 19730416 (e) Keep in shape: Many tourists in Banff tend to be out of shape. Pedalling around keeps one relatively in fine shape. 19730418 (f) When the fire hazard is extreme...watch those open flames!! 19750521 (g) Knowledge and spiritual growth: I hear you got quite high on your last trip. Ya..climbed Assiniboine. 19750412

Subject: political

environment

Banff National Park

Crag and Canyon

cartoon

Banff

Credit: Gift of Georgie Vincent, Banff, 1974

Catalogue Number: ViG.03.03 a-g

Images

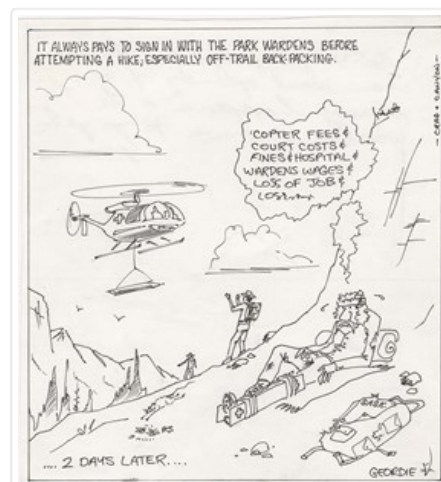

This material is presented as originally created; it may contain outdated cultural descriptions and potentially offensive content. [Read more.](#)



Crag and Canyon Cartoon

<https://archives.whyte.org/en/permalink/artifactvig.03.04%20a-d>

Artist:	Geordie Vincent
Title:	Crag and Canyon Cartoon
Date:	1975
Medium:	ink; felt pen on paper
Description:	(a) Lake Minnewanka: A Foot of Ice!! 12 mile rink. 19750100 (b) News Item: Skidoos Now Use Favorite X-C Ski Trails. A crosscountry skier's revenge on the skidoos. (c) 'Bout Time. (Changing the name of Mt. Eisenhower back to Castle Mountain.) Mt. Eisenhower, Castle Mt., or Hassle Mt. – I love that mountain by any name. 19750200 (d) News Item: Beer Strike Still On. There's so much to do in Banff that many persons (sic) can't think of a thing to do. 19750904
Subject:	political environment Banff National Park Crag and Canyon cartoon Banff
Credit:	Gift of Banff Crag & Canyon, Banff, 1975
Catalogue Number:	ViG.03.04 a-d

Images

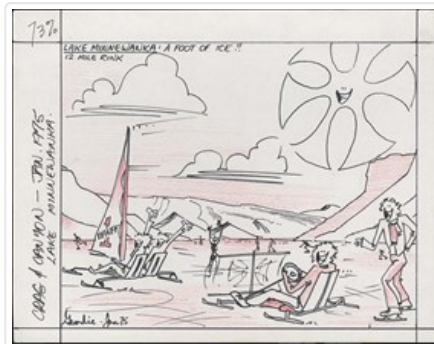

This material is presented as originally created; it may contain outdated cultural descriptions and potentially offensive content. [Read more.](#)



Crag and Canyon Cartoon

<https://archives.whyte.org/en/permalink/artifactvig.03.05%20a-b>

Artist:	Geordie Vincent
Title:	Crag and Canyon Cartoon
Date:	1975
Medium:	ink; felt pen on paper
Description:	(a) But I thought you signed out & had the food & spare tip!! News item: 2 girls stranded overnite in sub-zero weather due to inadequate knowledge & preparation on X-country ski trip north of L. Louise (b) Staff housing cartoon. Banff Hi-rise housing. We knew they put money into staff housing ... but this is going to extremes isn't it?
Subject:	political environment Banff National Park Crag and Canyon cartoon Banff
Credit:	Gift of Banff Crag & Canyon, Banff, 1975
Catalogue Number:	ViG.03.05 a-b

Images



This material is presented as originally created; it may contain outdated cultural descriptions and potentially offensive content. [Read more.](#)



Crag and Canyon Cartoon

<https://archives.whyte.org/en/permalink/artifactvig.03.06%20a-f>

Artist: Georgie Vincent

Title: Crag and Canyon Cartoon

Date: n.d.

Medium: ink; felt pen; graphite on paper

Description: (a) Remember 1950? Bruce Beatie, you come back here this minute you hear me? Bruce (199740907) (b) News item: Civil Service strike looms. We're Ready, Let 'em strike. Should Gov't employees (snowplow operators) go on strike, then to equip ski busses with plows would enable them to deliver their passengers in comparative safety, in case of heavy snowfall. (c) News item: Youth disgruntled with grade two level of sermons & spiritual insight of average modern clergy. 19741010 (d) Famous last words: Sorry staff, we can only afford minimum-wage to scrimp by this summer, with inflation & all. Mexico or bust. 19751010 (e) News item: C.S. strike possibility looms!! Don't pray for too much snow or you may not even get up there. (f) The fun-run. Whitehorn Mt. 8,700 ft. The L. Louise Staff Ski bus.

Subject: political
environment
Banff National Park
Crag and Canyon
cartoon
Banff

Credit: Gift of Georgie Vincent, Banff, 1975

Catalogue Number: ViG.03.06 a-f

Images



This material is presented as originally created; it may contain outdated cultural descriptions and potentially offensive content. [Read more.](#)



Crag and Canyon Cartoon

<https://archives.whyte.org/en/permalink/artifactvig.03.07%20a-b>

Artist:	Geordie Vincent
Title:	Crag and Canyon Cartoon
Date:	1974
Medium:	ink; felt pen on paper
Description:	(a) Banff Winter Festival. My suggestion for a float in our festival parade. 19740206 (b) Horses may soon be disallowed in the Mt. Assiniboine area due to erosion of trails in the back-country. Enjoy the view ol' girl. You soon may be petitioned right outa the Park.
Subject:	political environment Banff National Park Crag and Canyon cartoon Banff
Credit:	Gift of Geordie Vincent, Banff, 1974
Catalogue Number:	ViG.03.07 a-b

Images



This material is presented as originally created; it may contain outdated cultural descriptions and potentially offensive content. [Read more.](#)



Crag and Canyon Cartoon

<https://archives.whyte.org/en/permalink/artifactvig.03.08%20a-e>

Artist:	Geordie Vincent
Title:	Crag and Canyon Cartoon
Date:	1975
Medium:	ink; felt pen on paper

Description: (a) It Snew! ... Pray for more (b) These days skiing isn't the only winter sport that Banff is famous for. Bring your skates along, too. No snow removal from some Banff streets is forming new skating rinks (c) News item: local clergy concerned over diminishing youth attendance in Banff's churches. No thanks; once you're experienced love, peace, and all that is it's very hard to go back to all that talking and more talking (d) News item: Gala winter festival parade '75. On strike. A bit of fun against our Gov't going on strike. (e) Local Alpine Safety class instructors and students spend weekend putting their knowledge into practice!!

Subject: political
environment
Banff National Park
Crag and Canyon
cartoon
Banff

Credit: Gift of Georgie Vincent, Banff, 1975

Catalogue Number: ViG.03.08 a-e

Images



This material is presented as originally created; it may contain outdated cultural descriptions and potentially offensive content. [Read more.](#)



Crag and Canyon Cartoon

<https://archives.whyte.org/en/permalink/artifactvig.03.09%20a-c>

Artist:	Geordie Vincent
Title:	Crag and Canyon Cartoon
Date:	1975
Medium:	ink; felt pen on paper
Description:	(a) Banff could become the recreational-cultural-environmental-ecological-Mt. climbing-and spiritual capital of Canada, if we all put our hearts to it. Garbage!!! We like it the way it is, dreamer. (b) It's days like these that make you appreciate the excellent job the public-works were doing before this strike. (c) Even if you do find some, I doubt there'll be enough to even practice on. Nov 20 and still not enough snow to ski on
Subject:	political environment Banff National Park Crag and Canyon cartoon Banff
Credit:	Gift of Geordie Vincent, Banff, 1975
Catalogue Number:	ViG.03.09 a-c

Images



This material is presented as originally created; it may contain outdated cultural descriptions and potentially offensive content. [Read more.](#)



Crag and Canyon Cartoon

<https://archives.whyte.org/en/permalink/artifactvig.03.10%20a-g>

Artist: Geordie Vincent

Title: Crag and Canyon Cartoon

Date: 1975

Medium: ink; felt pen on paper

Description: (a) All fireroads and some hiking trails will soon be accessible to cyclists. Rockbound Lake, Castle. Mt. (b) Summer's Over...Finally. Leave the Hustle and Bustle Behind: Visit Clean, Quiet and Friendly Alberta. 19731001 (c) Watch Your Driving Hallowe'en Night...One of 'em Might be Yours. 19741030 (d) Ski Banff: Bring Yer Own Snow. 19741106 (e) News Item: Lack of Accomodation Turning Staff Away. (f) Wait'll We Tell the Boys Back in Baja, California About This Place!! 19750423 (g) Banff R.C.M.P. Clamping Down On Traffic Violators. Crossing on red lites (sic) is continually hassling drivers as well as posing the pedestrians to injury.

Subject: political
environment
Banff National Park
Crag and Canyon
cartoon
Banff

Credit: Gift of Geordie Vincent, Banff, 1975

Catalogue Number: ViG.03.10 a-g

Images

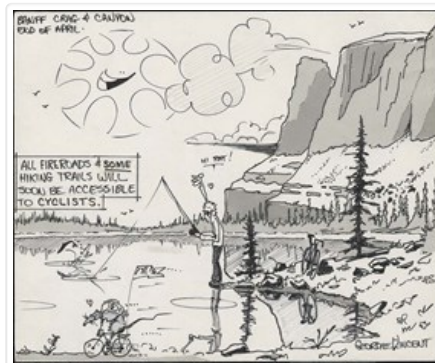

This material is presented as originally created; it may contain outdated cultural descriptions and potentially offensive content. [Read more.](#)

Crag and Canyon Cartoon

<https://archives.whyte.org/en/permalink/artifactvig.03.11%20a-l>

Artist: Geordie Vincent



Title: Crag and Canyon Cartoon

Date: 1975

Medium: felt pen; ink on paper

Description: (a) No No No!!! The Practice Rock Is OverThere, On Rundle...19750917 (b) Banff Fuzz. Not a Bad Bunch. Calgary'd Wreck Banff On Weekends If They Weren't Stationed Here. (c) Local Wardens on Extensive Mountaineering Course. 19750000 (d) Fire Prevention Week. Yah, It's the Same Guy Who Rejected Our Free Fire Inspection Last Month!! 19751011 (e) What Other Town Has Such Great People and Scenery!!? 19750917 (f) Grass -Skiing Comes to Banff (g) 'Bout Time, Eh!!! Just Married (h) Be Sure to Sign Out Before Hiking Off-Trail Overnight, & Especially on Glaciers and Icefields. (i) 'Kinda Miss the Huge Bumps & Pot Holes!! People Drove Slower & With Far More Maturity Back in Those Days.....19750725 (j) So You Really Expect Lots of Snow This Winter, Eh?!?! 19751022 (k) That's No Fire, Andy...Would You Believe, A Local Tour Bus????? Signed Frank (l) School's Out!! Drive Carefully. Signed Frank 19750910

Subject: political
environment
Banff National Park
Crag and Canyon
cartoon
Banff

Credit: Gift of Geordie Vincent, Banff, 1975

Catalogue Number: ViG.03.11 a-l

Images



This material is presented as originally created; it may contain outdated cultural descriptions and potentially offensive content. [Read more.](#)