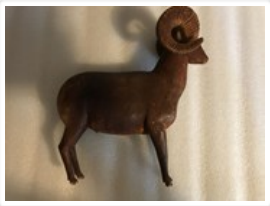

Big Horn Sheep

https://archives.whyte.org/en/permalink/artifactunk.06.40

Artist:	Unknown
Title:	Big Horn Sheep
Date:	1910
Dimensions:	24.5 x 29.0 cm
Description:	A large wooden sculpture of a bighorn sheep.
Subject:	animal
	mountain sheep
Credit:	Gift of Pearl Evelyn Moore, Banff, 1979
Catalogue Number:	UnK.06.40

Images

This material is presented as originally created; it may contain outdated cultural descriptions and potentially offensive content. Read more.

The Bird Tree

https://archives.whyte.org/en/permalink/artifactunk.06.06

Artist:	Unknown
Title:	The Bird Tree
Date:	1880 – 1900
Dimensions:	20.8 x 4.7 x 10.0 cm
Description:	ornately carved ivory sculpture of a man and a bird under a tree.
Subject:	figure, male
	animal
	mythological
Credit:	Gift of Catharine Robb Whyte, O. C., Banff, 1979
Catalogue Number:	UnK.06.06

Images

This material is presented as originally created; it may contain outdated cultural descriptions and potentially offensive content. Read more.

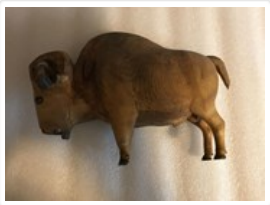

Buffalo

https://archives.whyte.org/en/permalink/artifactunk.06.37

Artist:	Unknown
Title:	Buffalo
Date:	1910
Dimensions:	19.5 x 25.5 cm
Description:	A wooden scultpure of a bison.
Subject:	animal
	buffalo
Credit:	Gift of Pearl Evelyn Moore, Banff, 1979
Catalogue Number:	UnK.06.37

Images

This material is presented as originally created; it may contain outdated cultural descriptions and potentially offensive content. Read more.

indigenous Cemetery near North Bend

https://archives.whyte.org/en/permalink/descriptions32366

Part Of:	Professional photographers collection
Description Level:	6 / Item
Fonds Number:	V650
Sous-Fonds:	V650
Reference Code:	V650 / 2581 - PD 1 - 44
GMD:	Photograph
Date Range:	1889 Oct. 4
Physical Description:	1 photograph : print, in album
Subject Access:	Discovery and Exploration
Geographic Access:	British Columbia
Creator:	Unknown
Title Source:	Title based on contents of file
Processing Status:	Processed

Images

OrderRemove

This material is presented as originally created; it may contain outdated cultural descriptions and potentially offensive content. Read more.

Indigenous people sun drying salmon on Fraser River

https://archives.whyte.org/en/permalink/descriptions32367

Part Of:	Professional photographers collection
Description Level:	6 / Item
Fonds Number:	V650
Sous-Fonds:	V650
Reference Code:	V650 / 2581 - PD 1 - 45
GMD:	Photograph
Parallel Title:	Indians Sun drying Salmon on Fraser River
Date Range:	1889 Oct. 4
Physical Description:	1 photograph : print, in album

Scope & Content:

Pertains to unidentified Indigenous people sun drying salmon on the Fraser River

Subject Access:	Discovery and exploration
	Indigenous Peoples
	First Nations
Geographic Access:	British Columbia
Creator:	Unknown
Processing Status:	Processed

Images

OrderRemove

This material is presented as originally created; it may contain outdated cultural descriptions and potentially offensive content. Read more.

Indigenous person

https://archives.whyte.org/en/permalink/descriptions32364

Part Of:	Professional photographers collection
Description Level:	6 / Item
Fonds Number:	V650
Sous-Fonds:	V650
Reference Code:	V650 / 2581 - PD 1 - 42
GMD:	Photograph
Parallel Title:	Siwash Indian
Other Title Info:	Parallel title is original title
Date Range:	1889 Oct. 3
Physical Description:	1 photograph : print, in album
Subject Access:	Discovery and Exploration
Geographic Access:	British Columbia
Creator:	Unknown
Title Source:	Title based on contents of file
Processing Status:	Processed

Images

OrderRemove

This material is presented as originally created; it may contain outdated cultural descriptions and potentially offensive content. Read more.

Indigenous person washing gold, N. Bend

https://archives.whyte.org/en/permalink/descriptions32365

Part Of:	Professional photographers collection
Description Level:	6 / Item
Fonds Number:	V650
Sous-Fonds:	V650
Reference Code:	V650 / 2581 - PD 1 - 43
GMD:	Photograph
Parallel Title:	Indian washing gold, N. Bend
Other Title Info:	Parallel title is original title
Date Range:	1889 Oct. 4
Physical Description:	1 photograph : print, in album
Subject Access:	Discovery and Exploration
Geographic Access:	British Columbia
Creator:	Unknown
Title Source:	Title based on contents of file
Processing Status:	Processed

Images

OrderRemove

This material is presented as originally created; it may contain outdated cultural descriptions and potentially offensive content. Read more.

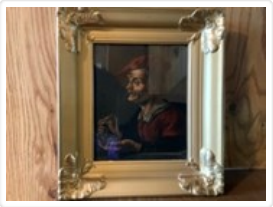

The Miser

https://archives.whyte.org/en/permalink/artifactunk.02.02

Artist:	Unknown
Title:	The Miser
Date:	1910 – 1930
Medium:	oil on wood
Dimensions:	21.5 x 17.5 cm
Subject:	portrait
	male
Credit:	Gift of Pearl Evelyn Moore, Banff, 1979
Catalogue Number:	UnK.02.02

Images

This material is presented as originally created; it may contain outdated cultural descriptions and potentially offensive content. Read more.

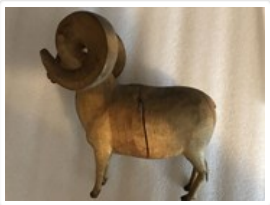

Mountain Sheep

https://archives.whyte.org/en/permalink/artifactunk.06.38

Artist:	Unknown
Title:	Mountain Sheep
Date:	1910
Dimensions:	22.0 x 25.5 cm
Description:	A wooden sculpture of a bighorn sheep.
Subject:	animal
	mountain sheep
Credit:	Gift of Pearl Evelyn Moore, Banff, 1979
Catalogue Number:	UnK.06.38

Images

This material is presented as originally created; it may contain outdated cultural descriptions and potentially offensive content. Read more.

Profile of a Young Girl

https://archives.whyte.org/en/permalink/artifactunk.03.02

Artist:	Unknown
Title:	Profile of a Young Girl
Date:	c. 1890
Medium:	graphite on paper
Dimensions:	6.0 x 7.0 cm
Description:	A graphite sketch of a young girl, sitting in profile. The sketch is in a black and gold frame with a hook at the top for hanging.
Subject:	portrait child girl
Credit:	Gift of Pearl Evelyn Moore, Banff, 1979
Catalogue Number:	UnK.03.02

Images

This material is presented as originally created; it may contain outdated cultural descriptions and potentially offensive content. Read more.

Untitled

https://archives.whyte.org/en/permalink/descriptions32395

Part Of:	Professional photographers collection
Description Level:	6 / Item
Fonds Number:	V650
Reference Code:	V650 / 6603 - PA - 9
GMD:	Photograph
Date Range:	[between 1890 and 1910]
Physical Description:	1 photograph : print, 19 x 24 cm, mounted

Scope & Content:

Three Sisters Mountain and Canadian Pacific Railway line near Canmore

Subject Access:	Environment and Nature
	Railways
Geographic Access:	Alberta
Creator:	Unknown

Images

OrderRemove

This material is presented as originally created; it may contain outdated cultural descriptions and potentially offensive content. Read more.

Untitled

https://archives.whyte.org/en/permalink/descriptions57569

Part Of:	Archives General File Collection
Description Level:	5 / File
Fonds Number:	M8 / V8 / S8
Sous-Fonds:	V8
Accession Number:	2022.15
Reference Code:	V8 / accn. 2022.15 / PD - 1
GMD:	Album
Date Range:	ca. 1915
Physical Description:	Photograph Album : 1 photograph album (81b&w photographs)

Scope & Content:

81 personal unidentified photograph prints, which includes images of metal Bow River Bridge (1887-1914), Buffalo Paddock, Brett Sanitarium (1887-1933), Government Museum (built 1903), Alpine Club of Canada Camp, Cave and Basin, Sulphur Mountain weather station?, Bankhead Tipple (1903-1922), various businesses and unidentified people. Photographs are pasted in an album. Album is a suede souvenir album painted with Indigenous portrait on front, and Banff Alta engraved on the back cover.

Subject Access:	Banff
	Bison
	Bow River Bridge
Geographic Access:	Banff, Alberta
Language:	English
Creator:	Unknown
Category:	Commerce and industry
	Family and personal life
Title Source:	Title based on contents of file
Processing Status:	Unprocessed

This material is presented as originally created; it may contain outdated cultural descriptions and potentially offensive content. Read more.

Untitled

https://archives.whyte.org/en/permalink/artifactunk.02.05

Artist:	Unknown
Title:	Untitled
Date:	prior to 1935
Medium:	oil on slate; wood; hardware
Dimensions:	48.6 x 28.0 cm
Description:	Mountain landscape with river and rail tracks, bridges. Written at bottom 7th and 8th crossing of the Kicking Horse River. Oil paint on slate slab - very heavy. Provenance and artist unknown, image apparently taken from popular postcard view.
Subject:	landscape, mountain
Credit:	Gift of Catharine Robb Whyte, O. C., Banff, 1979
Catalogue Number:	UnK.02.05

Images

This material is presented as originally created; it may contain outdated cultural descriptions and potentially offensive content. Read more.

Untitled

https://archives.whyte.org/en/permalink/artifactunk.06.24

Artist:	Unknown
Title:	Untitled
Date:	1915 – 1930
Dimensions:	48.5 x 36.0 x 33.5 cm
Description:	A ski jumper, dressed in knickers, sweater, hood, no gloves, is at the ready, knees slightly bent, arms outstretched; the skis have a flattened point. The skis are pointed downwards, center two thirds is on a sloped white base which is on a oval, painted wooden base. The wood is so painted to resemble mahogany perhaps. The metal analysis was provided by Olive (Mrs. Charles) Bell.
Subject:	figure, female
	activity, skiing
Credit:	Gift of Joe A. Brewster, Banff, 1980
Catalogue Number:	UnK.06.24

Images

This material is presented as originally created; it may contain outdated cultural descriptions and potentially offensive content. Read more.

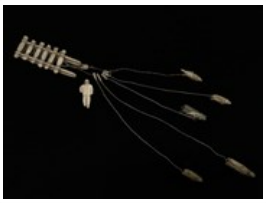

Untitled (Dogsled, team, driver)

https://archives.whyte.org/en/permalink/artifactunk.06.122%20a-g

Artist:	Unknown
Title:	Untitled (Dogsled, team, driver)
Date:	c. 1920
Medium:	ivory
Description:	a) Driver: Carved in ivory. 5.2 cm high. Broken right foot and left hand, no repairs. Face is incised and stained.b) Sled: 11.4 x 4.5 cm. Sled composed of ivory and string? The runners are drilled through to take threads which are tied around cross boards. Dogs: Average length is 4.5 cm, four in ivory (c, d, f, g), one in steatite (e). Reins appear to be cotton string, harnesses may be hide. Faces detailed with incised mouths and nostrils, tail positions differ in each, eyes and ears are in various expressions. Some have defined toes, all are intact, no repairs. Stone dog is less detailed- perhaps a replacement of a lost ivory dog?
Subject:	animal dog sled, driver Inuit
Credit:	Gift of Hubert E. Green Jr., Banff, 2014
Catalogue Number:	UnK.06.122 a-g

Images

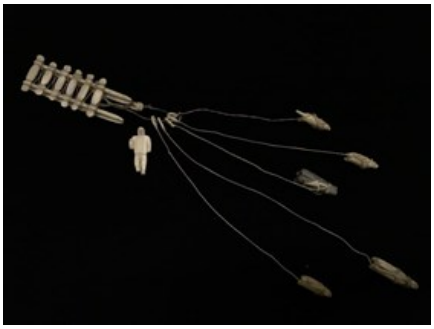

This material is presented as originally created; it may contain outdated cultural descriptions and potentially offensive content. Read more.

Untitled (Goose)

https://archives.whyte.org/en/permalink/artifactunk.06.112

Artist:	Unknown
Title:	Untitled (Goose)
Date:	c. 1920
Dimensions:	4 x 3.5 cm
Description:	A goose with a long neck is carved from a taupe porous whalebone.
Subject:	animal
	goose
	Inuit
Credit:	Gift of Hubert E. Green Jr., Banff, 2014
Catalogue Number:	UnK.06.112

Images

This material is presented as originally created; it may contain outdated cultural descriptions and potentially offensive content. Read more.

Untitled (Harpoon Head Bit)

https://archives.whyte.org/en/permalink/artifactunk.06.120

Artist:	Unknown
Title:	Untitled (Harpoon Head Bit)
Date:	c. 1920
Dimensions:	2.7 x 12.4 cm
Description:	A harboon head bit is carved with a wood or bone handle, with a central hole. Attached at the tip is a rusted metal point.
Subject:	harpoon bit Inuit
Credit:	Gift of Hubert E. Green Jr., Banff, 2014
Catalogue Number:	UnK.06.120

Images

This material is presented as originally created; it may contain outdated cultural descriptions and potentially offensive content. Read more.

Untitled (Ivory bird)

https://archives.whyte.org/en/permalink/artifactunk.06.116

Artist:	Unknown
Title:	Untitled (Ivory bird)
Date:	c. 1920
Medium:	ivory
Dimensions:	1.1 x 2.2 cm
Description:	A small ivory bird. The anus and eyes are incised and stained.
Subject:	animal
	bird
	Inuit
Credit:	Gift of Hubert E. Green Jr., Banff, 2014
Catalogue Number:	UnK.06.116

Images

This material is presented as originally created; it may contain outdated cultural descriptions and potentially offensive content. Read more.

Untitled (Ivory birds on an ivory table)

https://archives.whyte.org/en/permalink/artifactunk.06.107%20a-e

Artist:	Unknown
Title:	Untitled (Ivory birds on an ivory table)
Date:	c. 1920
Dimensions:	2 x 1.8 x 11 cm
Description:	a) Table is 11 x 1.8 cm and stands 2 cm high. Pattern of circular incised and stained motifs in two sizes appears on top and underneath table. Holes, to take birds, are drilled through the table. Table supports are carved and incised recto and verso.b) Flying ivory bird has carved feet, incised and stained eyes and tail feathers. Support peg is of same material as body.c) Ivory bird. Incised and stained eyes, support peg is of same material as body.d) Ivory bird. Incised and stained eyes, support peg of differing material (wood?) Possible repair. e) Ivory bird. Incised and stained eyes, three holes in bottom, one of which has support peg of differing material (wood?) Possible repair.
Subject:	animal table bird Inuit
Credit:	Gift of Hubert E. Green Jr., Banff, 2014
Catalogue Number:	UnK.06.107 a-e

Images

This material is presented as originally created; it may contain outdated cultural descriptions and potentially offensive content. Read more.

Untitled (Ivory game board?)

https://archives.whyte.org/en/permalink/artifactunk.06.106

Artist:	Unknown
Title:	Untitled (Ivory game board?)
Date:	c. 1920
Dimensions:	0.5 x 7.5 cm
Description:	A long rectangular piece of ivory with holes drilled on the surface and repeated verso. The holes are not drilled through the piece.
Subject:	game board Inuit
Credit:	Gift of Hubert E. Green Jr., Banff, 2014
Catalogue Number:	UnK.06.106

Images

This material is presented as originally created; it may contain outdated cultural descriptions and potentially offensive content. Read more.