



Along Lake Louise

<https://archives.whyte.org/en/permalink/artifactwri.03.02>

Artist: Maisie Wride

Title: Along Lake Louise

Date: n.d.

Medium: pastel on board

Description: View of Lake Louise from the west side of the lake. In the bottom right corner is a path that leads to a treed area. The trees' leaves are yellow. A rocky outcrop juts out into the lake. The east bank of the lake is visible on the left side of the image. The lake is dark grey/brown and extends out from the bottom left corner. Mt. Lefroy is seen just past the rocky outcrop in the centre of the image. The sky is white and yellow. The entire drawing is quite dark in tones of yellow and brown.

Subject: landscape

Canadian Rockies

Lake Louise

Mt. Lefroy

Credit: Purchased from The Collector's Gallery, Calgary, 2004

Catalogue Number: Wrl.03.02

Images



This material is presented as originally created; it may contain outdated cultural descriptions and potentially offensive content. [Read more.](#)



Athabasca

<https://archives.whyte.org/en/permalink/artifactivg.03.03>

Artist: Gennadiy Ivanov

Title: Athabasca

Date: ca. 2022 – 2022

Medium: pastel on paper

Dimensions: 34.0 x 50.0 cm

Description: Landscape painting of glacial area. Background has a blue sky that is filled with tall glacial formations. Right at the centre of the middle ground are silhouettes of two people rendered in black. Off to the the right side of the foreground is a weather station. The colour palette is made up of blue, purples, orange, black, brown, green, and white.

Subject: Glaciers

weather station

climate change

University of Saskatchewan.

Credit: Gift of Gennadiy Ivanov, Norwich, Norfolk , UK, 2023

Catalogue Number: IvG.03.03

Images



This material is presented as originally created; it may contain outdated cultural descriptions and potentially offensive content. [Read more.](#)



Athabasca Glacier Station 1

<https://archives.whyte.org/en/permalink/artifactivg.03.02>

Artist:	Gennadiy Ivanov
Title:	Athabasca Glacier Station 1
Date:	ca. 2019 – 2019
Medium:	pastel on paper
Dimensions:	49.0 x 69.0 x 49.0 cm
Description:	Landscape pastel drawing of a glacier area, colour palette made up of purple, orange, yellows, blues and black. In the background there are glaciers, hills, or mountains. Middle ground is filled with vertical and horizontal lines that represent the pattern of glaciers. In the foreground, off to the left hand side is a weather station made up of black and blue.
Subject:	Glaciers weather station climate change University of Saskatchewan
Credit:	Gift of Gennadiy Ivanov, Norwich, Norfolk , UK, 2023
Catalogue Number:	lvG.03.02

Images



This material is presented as originally created; it may contain outdated cultural descriptions and potentially offensive content. [Read more.](#)



Athabasca Glacier Station 2

<https://archives.whyte.org/en/permalink/artifactivg.03.01>

Artist: Gennadiy Ivanov
Title: Athabasca Glacier Station 2
Date: ca. 2019 – 2019
Medium: pastel on paper
Dimensions: 50.0 x 65.0 x 50.0 cm
Description: Landscape pastel drawing with a colour palette made up of purples, blues, and soft peach. in the background there are glaciers or mountains. In the middle ground, just slightly off to the right, there is a weather station composed of black and blue pastel. in the foreground are vertical lines of purple, white, and blue, that represent patterns of the glaciers.
Subject: Glaciers
weather stations
climate change
pastel
mountains
Athabasca.
Credit: Gift of Gennadiy Ivanov, Norwich, Norfolk , UK, 2023
Catalogue Number: IvG.03.01

Images



This material is presented as originally created; it may contain outdated cultural descriptions and potentially offensive content. [Read more.](#)



Banff Revisited IV

<https://archives.whyte.org/en/permalink/artifactris.03.01>

Artist:	Sylvia Richman
Title:	Banff Revisited IV
Date:	1982
Medium:	pastel on paper
Dimensions:	15.0 x 18.3 cm
Description:	Mountain shapes in foreground, blue/purple, reds, green, brown, black outlines, top half of picture is multicoloured - red left center with yellows, browns and greens. Top right corner is very muted.
Subject:	landscape mountain
Credit:	Gift of Sylvia Richman, 1983
Catalogue Number:	RiS.03.01

Images



This material is presented as originally created; it may contain outdated cultural descriptions and potentially offensive content. [Read more.](#)



Chief John Hunter

<https://archives.whyte.org/en/permalink/artifactchg.03.02>

Artist: Gerda Christoffersen (– 2012, Canadian)

Title: Chief John Hunter

Date: 1949

Medium: pastel on paper

Description: Portrait of Chief John Hunter, facing toward the right of the image. His hair is black and in two braids. Wisps of hair are loose and blowing in the wind. His face is wrinkled, particularly around his mouth. His coat is white and he is wearing orange and green scarves. In the bottom right corner, trees are visible. Above them are loosely drawn mountains. The sky is green (light and dark) and mauve.

Subject: portrait

male

Chief John Hunter

Credit: Gift of Doris Gammon, Banff, 2000

Catalogue Number: ChG.03.02

Images



This material is presented as originally created; it may contain outdated cultural descriptions and potentially offensive content. [Read more.](#)

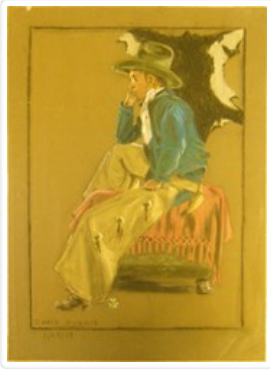

Cowboy at Brewster Ranch

<https://archives.whyte.org/en/permalink/artifactcmd.03.01>

Artist:	Doris Cormie
Title:	Cowboy at Brewster Ranch
Date:	1933
Medium:	drawing on paper
Dimensions:	38.5 x 28.0 cm
Description:	<p>A pastel chalk drawing on brown paper. The drawing is a portrait of a young cowboy seated. The boy is wearing a blue shirt with a white scarf and tan chaps. He is sitting on a push foot stool that has a salmon-coloured throw over it. In the background behind the boy is a black and white cowhide hanging on the wall. There is a black chalk line border, 33 x 23 cm, around the drawing. the artist signature and date are in the bottom left hand corner, "DORIS CORMIE 8/23/33".</p>
Subject:	<p>cowboy</p> <p>ranch</p> <p>Doris Cormie</p>
Credit:	Gift of Barry Hunter Gillis, Richmond, 2006
Catalogue Number:	CmD.03.01

Images



This material is presented as originally created; it may contain outdated cultural descriptions and potentially offensive content. [Read more.](#)



Earl Gammon

<https://archives.whyte.org/en/permalink/artifactdgn.03.09>

Artist:	Nicholas Raffael de Grandmaison (1892 – 1978, Canadian)
Title:	Earl Gammon
Date:	n.d.
Medium:	pastel on paper
Dimensions:	60.0 x 44.0 cm
Description:	A portrait of a Earl Gammon with grey hair and slightly smiling. He is wearing a dark suit jacket which is only partially coloured in. He is also wearing a white shirt and red bow tie. He has a light green handkerchief in his pocket. The same light green colour surrounds his head. The man is visible from the chest up. The paper is yellowish.
Subject:	portrait male Earl Gammon
Credit:	Gift of Doris Gammon, Banff, 2000
Catalogue Number:	DgN.03.09

Images

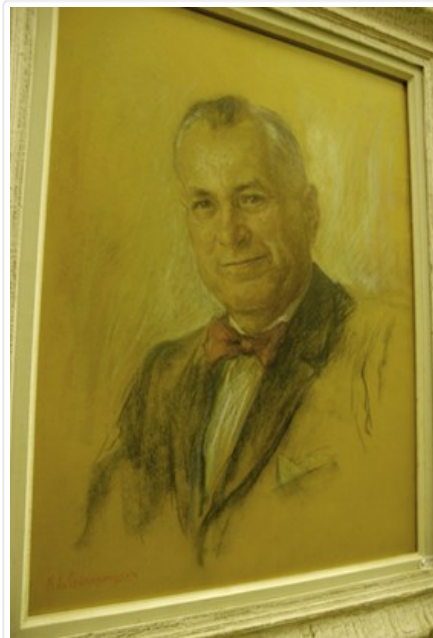

This material is presented as originally created; it may contain outdated cultural descriptions and potentially offensive content. [Read more.](#)



Fred Brewster

<https://archives.whyte.org/en/permalink/artifactdgn.03.07>

Artist:	Nicholas Raffael de Grandmaison (1892 – 1978, Canadian)
Title:	Fred Brewster
Date:	1959
Medium:	pastel on paper
Dimensions:	61.0 x 45.7 cm
Description:	A head and shoulders portrait of Fred Brewster; an almost full face portrait, ruddy complexion, black hair, moustache, blue eyes; wearing an open necked plaid shirt; highlights behind head and ear to right.
Subject:	portrait portrait, Fred Brewster
Credit:	Gift of Sonia de Grandmaison, West Vancouver, 1987
Catalogue Number:	DgN.03.07

Images



This material is presented as originally created; it may contain outdated cultural descriptions and potentially offensive content. [Read more.](#)



Icefield Series – A

<https://archives.whyte.org/en/permalink/artifactmib.03.01>

Artist:	Barbara Milne (1956 – , Canadian)
Title:	Icefield Series – A
Date:	1993
Medium:	charcoal; chalk on paper
Dimensions:	52.5 x 72.4 cm
Description:	Icefield fans out from centre near top to the foreground. Mountain frames the foreground and both sides with shades of green, yellow and brown. Blue sky has long dark streaks.
Subject:	landscape Canadian Rockies mountain glacier, Columbia Icefield
Credit:	Gift of Barbara Milne, Calgary, 1994
Catalogue Number:	MiB.03.01

Images



This material is presented as originally created; it may contain outdated cultural descriptions and potentially offensive content. [Read more.](#)



Icefield Series – B

<https://archives.whyte.org/en/permalink/artifactmib.03.02>

Artist:	Barbara Milne (1956 – , Canadian)
Title:	Icefield Series – B
Date:	1993
Medium:	charcoal; chalk on paper
Dimensions:	52.5 x 72.4 cm
Description:	Mountain dominates almost full frame, icefield centred top, foreground dark with hint of colours green and brown. Sky blue with tinge of green.
Subject:	landscape Canadian Rockies mountain glacier, Columbia Icefield
Credit:	Gift of Barbara Milne, Calgary, 1994
Catalogue Number:	MiB.03.02

Images



This material is presented as originally created; it may contain outdated cultural descriptions and potentially offensive content. [Read more.](#)



Icefield Series - C

<https://archives.whyte.org/en/permalink/artifactmib.03.03>

Artist: Barbara Milne (1956 – , Canadian)

Title: Icefield Series - C

Date: 1993

Medium: charcoal; chalk on paper

Dimensions: 52.5 x 72.5 cm

Description: The mountain dominates to almost top of picture. Icefield at top right and down to right foreground. Mountain is mostly black with contours of light and dark with shades of green, brown and yellow. The sky is lightly streaked blue.

Subject: landscape
Canadian Rockies
mountain
Columbia Icefield
glacier

Credit: Gift of Barbara Milne, Calgary, 1994

Catalogue Number: MiB.03.03

Images



This material is presented as originally created; it may contain outdated cultural descriptions and potentially offensive content. [Read more.](#)



Jimmy Simpson

<https://archives.whyte.org/en/permalink/artifactash.03.01>

Artist:	G. H. W Ashley (1908 – , Canadian)
Title:	Jimmy Simpson
Date:	1983
Medium:	pastel on paper
Dimensions:	65.0 x 50.0 cm
Description:	Portrait of Jimmy Simpson.
Subject:	characters Jimmy Simpson portrait male
Credit:	Gift of G. H. W Ashley, Salmon Arm, 1992
Catalogue Number:	AsH.03.01

Images



This material is presented as originally created; it may contain outdated cultural descriptions and potentially offensive content. [Read more.](#)



Lake Louise

<https://archives.whyte.org/en/permalink/artifactwri.03.03>

Artist:	Maisie Wride
Title:	Lake Louise
Date:	n.d.
Medium:	pastel on board
Description:	Drawing of Lake Louise from west side of the lake, looking to Mt. Lefroy. Immediately in the foreground are four coniferous trees. They partially obscure the view of the lake. At the base of these trees is a patch of yellow flowers. The sky is white and yellow. The drawing is done in dark tones of brown, green, and yellow.
Subject:	landscape Canadian Rockies Lake Louise Mt. Lefroy
Credit:	Purchased from The Collector's Gallery, Calgary, 2004
Catalogue Number:	Wri.03.03

Images



This material is presented as originally created; it may contain outdated cultural descriptions and potentially offensive content. [Read more.](#)



Last Rays of Sun, Moraine Lake

<https://archives.whyte.org/en/permalink/artifactchh.03.01>

Artist:	Horace Champagne (1937 – , Canadian)
Title:	Last Rays of Sun, Moraine Lake
Date:	n.d.
Medium:	pastel on paper
Dimensions:	76.2 x 101.6 cm
Description:	<p>A view of Moraine Lake from the rock pile. The snow covered lower slopes of the Valley of the Ten Peaks can be seen on the far lake shore. The lake appears partially frozen but still turquoise coloured. In the foreground are conifer trees and rocks, with a soft golden glow.</p>
Subject:	<p>Moraine Lake</p> <p>Banff National Park</p>
Credit:	Gift of Robert Fulton, Calgary, 2022
Catalogue Number:	ChH.03.01

Images



This material is presented as originally created; it may contain outdated cultural descriptions and potentially offensive content. [Read more.](#)

Image
not
available

Minister, I'm Glad to See You!

<https://archives.whyte.org/en/permalink/artifactwyc.03.370>

Artist:	Catharine Robb Whyte, O. C. (1906 – 1979, Canadian)
Title:	Minister, I'm Glad to See You!
Date:	n.d.
Medium:	pastel on paper
Dimensions:	92.0 x 85.0 cm
Description:	A caricature-like pastel drawing of a man and a woman with "MINISTER, I'M GLAD TO SEE YOU!" written above them. The piece has been folded many times and is very delicate with quite a few rips throughout.
Credit:	Gift of Catharine Robb Whyte, O. C., Banff, 1979
Catalogue Number:	WyC.03.370

Images

Image
not
available

This material is presented as originally created; it may contain outdated cultural descriptions and potentially offensive content. [Read more.](#)



Mount Robson

<https://archives.whyte.org/en/permalink/artifactvg.03.04>

Artist:	Gennadiy Ivanov
Title:	Mount Robson
Date:	ca. 2022 – 2022
Medium:	pastel on paper
Dimensions:	49.0 x 35.0 cm
Description:	Landscape drawing of Mount Robson composed of a colour palette of varying of blues, purples, white and brown. The background has a blue sky, with clouds rendered in white and purple. The focal point is the large mountain decorated with white, purple and brown vertical lines. The middle ground us a forest of green trees, and the foreground is a flat area of green grass.
Subject:	Mount Robson climate change University of Saskatchewan forest trees
Credit:	Gift of Gennadiy Ivanov, Norwich, Norfolk , UK, 2023
Catalogue Number:	lvG.03.04

Images



This material is presented as originally created; it may contain outdated cultural descriptions and potentially offensive content. [Read more.](#)



Mount Rundle from Canmore

<https://archives.whyte.org/en/permalink/artifactplj.03.02>

Artist:	Joseph Francis Plaskett (1918 – 2014, Canadian)
Title:	Mount Rundle from Canmore
Date:	1968
Medium:	pastel on paper
Dimensions:	49.7 x 65.9 cm
Description:	General colour: brown, black on grey, minimum of colour in sky. Lower half - mountains. Upper half - clouds and sky. Yellow, white, peach, sand colours on grey.
Subject:	landscape mountain
Credit:	Purchased from Joseph Francis Plaskett, 1972
Catalogue Number:	PIJ.03.02

Images



This material is presented as originally created; it may contain outdated cultural descriptions and potentially offensive content. [Read more.](#)



Mountain Scene

<https://archives.whyte.org/en/permalink/artifactmip.03.02>

Artist: Phil Michaud (1935 – 2010, Canadian)

Title: Mountain Scene

Date: 1991

Medium: oil pastel on paper

Dimensions: 42.8 x 53.0 cm

Description: Bottom left edge to past centre is the top edge of evergreen trees, behind that is a mountain range spanning the bottom third from edge to edge, the rest of the drawing is a cloudy sky, the mountains and clouds are blue and white

Subject: landscape

mountain

Credit: Gift of Phil Michaud, Banff, 1991

Catalogue Number: MiP.03.02

Images



This material is presented as originally created; it may contain outdated cultural descriptions and potentially offensive content. [Read more.](#)



Mt. Assiniboine

<https://archives.whyte.org/en/permalink/artifactlac.03.13>

Artist:	Alfred Crocker Leighton, R. C. A. (1901 – 1965, Canadian)
Title:	Mt. Assiniboine
Date:	n.d.
Medium:	pastel on paper
Dimensions:	42.0 x 53.3 cm
Description:	The peak of Mt. Assiniboine rises up in the upper centre portion of the drawing. A glacier extends into the foreground from the mountain. Lake Magog is visible in the bottom left corner, while a hill with trees and snow on it, is visible in the bottom right corner.
Subject:	landscape Canadian Rockies Mt. Assiniboine Lake Magog
Credit:	Gift of Peter and Judith Jekill, Calgary, 2001
Catalogue Number:	LaC.03.13

Images



This material is presented as originally created; it may contain outdated cultural descriptions and potentially offensive content. [Read more.](#)