

## Research Collections



### Photographic Print

<https://archives.whyte.org/en/permalink/artifact105.02.0008>

Title:	Photographic Print
Date:	1890 – 1910
Material:	glass
Dimensions:	8.0 x 6.8 cm
Description:	A sepia-toned photographic print on a glass plate. The print is a vignette of a woman's head and shoulders.
Subject:	family photography
Credit:	Gift of Pearl Evelyn Moore, Banff, 1979
Catalogue Number:	105.02.0008

### Images



This material is presented as originally created; it may contain outdated cultural descriptions and potentially offensive content. [Read more.](#)



## Photographic Print

<https://archives.whyte.org/en/permalink/artifact105.02.0027>

Title:	Photographic Print
Date:	1895 – 1905
Material:	paper; wood; glass; skin
Dimensions:	13.8; 19.0 (frame) x 24.0; 29.2 (frame) cm
Description:	A black and white photograph of a camp with hills in the background. The photo is framed with a grey mat and a plain wood frame. The back of the photograph is marked "Shaganappi Point ca. 1900 Stony Indian Camp."
Subject:	photography households Indigenous, Stoney camping
Credit:	Gift of Pearl Evelyn Moore, Banff, 1979
Catalogue Number:	105.02.0027

## Images



This material is presented as originally created; it may contain outdated cultural descriptions and potentially offensive content. [Read more.](#)



## Photographic Print

<https://archives.whyte.org/en/permalink/artifact105.02.0033>

Title:	Photographic Print
Date:	1890 – 1892
Material:	paper; wood; glass; metal
Dimensions:	27.6; 42.5 (frame) x 20.7; 34.5 (frame) cm
Description:	A black and white studio photograph of a child (Pearl Evelyn Brewster Moore) with straight bangs, wearing a dress with a large lace collar. The photograph is framed with a white mat and a simple black wooden frame with a narrow gold inside and outside border. The back of the photo is marked "Pearl Evelin Brewster, 2 years old, Born July 25, 1889, died Oct 22, 1973."
Subject:	households children photography Pearl Moore
Credit:	Gift of Pearl Evelyn Moore, Banff, 1979
Catalogue Number:	105.02.0033

## Images



This material is presented as originally created; it may contain outdated cultural descriptions and potentially offensive content. [Read more.](#)



## Photographic Print

<https://archives.whyte.org/en/permalink/artifact105.02.0043>

Title:	Photographic Print
Date:	1890 – 1910
Material:	paper; wood; glass; metal
Dimensions:	24.8; 26.8( frame) x 19.7; 21.6 (frame) cm
Description:	A black and white photograph of a four poster bed with canopy in a room with a hanging light and pictures on the wall. The photograph is framed in a plain wood veneer frame with grain running perpendicular to the shape of the frame.
Subject:	households Mary Schaffer photography furnishings
Credit:	Gift of Pearl Evelyn Moore, Banff, 1979
Catalogue Number:	105.02.0043

## Images



This material is presented as originally created; it may contain outdated cultural descriptions and potentially offensive content. [Read more.](#)



## Photographic Print

<https://archives.whyte.org/en/permalink/artifact105.02.0050>

Title:	Photographic Print
Date:	1897 – 1897
Material:	paper; wood; glass; metal
Dimensions:	17.5 (image); 30.0 (frame) x 22.0 (image); 37.5 (frame) cm
Description:	<p>A black and white photograph of a baseball team dressed in striped socks, padded knickers, and shirts with "BMI" on the front. There is a young man in the centre at the back dressed in a U.S. Union Army military uniform. The team is grouped around a chest pad which reads "BMI 17 Rutgers 7 97" and they are standing in front of a high board fence with 'BMIAA' painted on it. The photograph is framed in a narrow oak frame with carved dot trim along the edge, a split wood backing, one screw eye and hanging wire, and scraps of brown backing paper are attached.</p>
Subject:	<p>photography</p> <p>education</p> <p>Boston Military Institute</p> <p>Rutgers University</p> <p>athletics</p> <p>sports, baseball</p>
Credit:	Gift of Pearl Evelyn Moore, Banff, 1979
Catalogue Number:	105.02.0050

## Images



This material is presented as originally created; it may contain outdated cultural descriptions and potentially offensive content. [Read more.](#)



## Vase

<https://archives.whyte.org/en/permalink/artifact102.04.1002>

Title:	Vase
Date:	1890 – 1910
Material:	ceramic
Dimensions:	14.7 x 8.7 cm
Description:	Ex Banff Sanitarium, drainage holes in base, white china, wide red-purple band outlined with gold lines, stamped brown "Banff Sanitarium" crest (belt forming oval shape) on front, 5 cm drainage holes in base, very simple shape, lip gently flaring from wide neck and slightly bulbous belly, gold line around foot and lip
Subject:	Banff Sanitarium Dr. Brett
Credit:	Gift of Mr. and Mrs. Norman Tabuteau, Banff, 1966
Catalogue Number:	102.04.1002

## Images



This material is presented as originally created; it may contain outdated cultural descriptions and potentially offensive content. [Read more.](#)



## Vase

<https://archives.whyte.org/en/permalink/artifact102.04.1008>

Title: Vase

Date: 1890 – 1910

Material: ceramic

Dimensions: 12.2 cm

Description: white and green, ex Banff Sanitarium Hotel, white, band of sunflowers and waterlilies against scalloped green background, "Sanitarium Hotel/Banff" written in crest (belt in oval shape stamped on shoulder above band, small simple shape with slightly ribbed sides and high shoulders closing in to wide mouth and small undulating lip, trademark crest stamped on base noting it is "porcelain opaque"

Subject: institutions  
Banff Sanitarium  
Dr. Brett

Credit: Gift of Forrest (Pat) Oliver Brewster, Banff, 1966

Catalogue Number: 102.04.1008

## Images

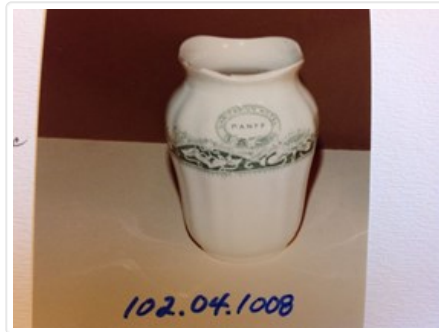

This material is presented as originally created; it may contain outdated cultural descriptions and potentially offensive content. [Read more.](#)



## Vase

<https://archives.whyte.org/en/permalink/artifact102.04.0244>

Title:	Vase
Date:	1832 – 1832
Material:	ceramic
Dimensions:	8.9 x 9.0 cm
Description:	Hand thrown, trim-footed, jar with 2.6 cm. diameter neck. Wax resist applied (probably) before glazing, Dominant green calligraphy and miscellaneous objects in design with yellow, red, white, pale green and deep blue trim. Red-bordered label in E.S. Morse's writing says "China, age 1832" and number resembling "707".
Subject:	households decorative Chinese E. S. Morse
Credit:	Gift of Catharine Robb Whyte, O. C., Banff, 1979
Catalogue Number:	102.04.0244

## Images



This material is presented as originally created; it may contain outdated cultural descriptions and potentially offensive content. [Read more.](#)





## Vase

<https://archives.whyte.org/en/permalink/artifact102.04.0272%20a%2cb>

Title:	Vase
Date:	1890 – 1900
Material:	metal
Dimensions:	11.2 x 9.3 cm
Description:	One large (A) and one small (B) vase, each pear shaped with flared rim and neither having footed base but, rather, a rounded bottom. (A) stamped writing near rim, rim folded over. (B) rim folded over and 6.0 cm. section missing - probably broken off.
Subject:	households decorative
Credit:	Gift of Catharine Robb Whyte, O. C., Banff, 1979
Catalogue Number:	102.04.0272 a,b

## Images



This material is presented as originally created; it may contain outdated cultural descriptions and potentially offensive content. [Read more.](#)



## Vase

<https://archives.whyte.org/en/permalink/artifact102.04.0273>

Title:	Vase
Date:	1890 – 1900
Material:	metal
Dimensions:	9.5 x 8.5 cm
Description:	Squat, bulbous vases with flared rims. Collared where neck joins body. Seam can be seen on body of (A). Round versus flat bottomed.
Subject:	households decorative
Credit:	Gift of Catharine Robb Whyte, O. C., Banff, 1979
Catalogue Number:	102.04.0273

## Images



This material is presented as originally created; it may contain outdated cultural descriptions and potentially offensive content. [Read more.](#)

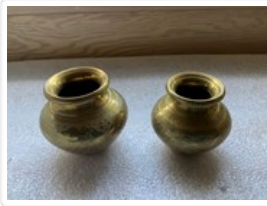

## Vase

<https://archives.whyte.org/en/permalink/artifact102.04.0274%20a%2cb>

Title:	Vase
Date:	1890 – 1900
Material:	metal
Dimensions:	7.8 x 8.5 cm
Description:	Urn shaped containers with wide-lipped rims. (A) tooled peacock and flower decoration with other line decoration, orange (B) tooled diagonal diamond and line decoration, ornate.
Subject:	households decorative
Credit:	Gift of Catharine Robb Whyte, O. C., Banff, 1979
Catalogue Number:	102.04.0274 a,b

## Images



This material is presented as originally created; it may contain outdated cultural descriptions and potentially offensive content. [Read more.](#)



## Vase

<https://archives.whyte.org/en/permalink/artifact102.04.0275>

Title: Vase  
Date: 1890 – 1900  
Material: metal  
Dimensions: 10.7 x 10.4 cm  
Description: Bulbous container with wide-lipped rim. Crosshatch and other tooled line decoration throughout exterior. Small areas of copper visible.  
Subject: households  
decorative  
Credit: Gift of Catharine Robb Whyte, O. C., Banff, 1979  
Catalogue Number: 102.04.0275

## Images



This material is presented as originally created; it may contain outdated cultural descriptions and potentially offensive content. [Read more.](#)



## Vase

<https://archives.whyte.org/en/permalink/artifact102.04.0276>

Title:	Vase
Date:	1890 – 1900
Material:	metal
Dimensions:	9.0 x 9.5 cm
Description:	Bulbous container with short neck, flared rim. Seam at centre of body, two decorative lines on shoulder, one line decoration on inside rim.
Subject:	households decorative
Credit:	Gift of Catharine Robb Whyte, O. C., Banff, 1979
Catalogue Number:	102.04.0276

## Images



This material is presented as originally created; it may contain outdated cultural descriptions and potentially offensive content. [Read more.](#)



## Vase

<https://archives.whyte.org/en/permalink/artifact102.04.0277>

Title:	Vase
Date:	1890 – 1900
Material:	metal
Dimensions:	5.9 x 6.3 cm
Description:	Bulbous container with flared rim. Copper on base and in alternating panels, line and geometric designs throughout exterior.
Subject:	households decorative
Credit:	Gift of Catharine Robb Whyte, O. C., Banff, 1979
Catalogue Number:	102.04.0277

## Images



This material is presented as originally created; it may contain outdated cultural descriptions and potentially offensive content. [Read more.](#)



## Vase

<https://archives.whyte.org/en/permalink/artifact102.04.0278>

Title:	Vase
Date:	1890 – 1900
Material:	metal
Dimensions:	7.7 x 10.0 cm
Description:	Footed, squat bulbous container with flared rim. Vertical, alternating panel design with leaves, other leaf border trim and line designs.
Subject:	households decorative
Credit:	Gift of Catharine Robb Whyte, O. C., Banff, 1979
Catalogue Number:	102.04.0278

## Images



This material is presented as originally created; it may contain outdated cultural descriptions and potentially offensive content. [Read more.](#)