



Aloha Tower, Hawaii

<https://archives.whyte.org/en/permalink/artifactwyp.01.047>

Artist: Peter Whyte (1905 – 1966, Canadian)

Title: Aloha Tower, Hawaii

Date: 1934

Medium: oil on canvas

Dimensions: 27.5 x 35 cm

Description: Colour: blue, white, grey. At the right side is a dock. Two boats are tied up at the end of it. Across the picture on the other side of the lake are low buildings and to the left a building with a tower on the corner of it. Dark green slopes rise up to the right from behind. Mountains can be seen just behind them. The sky is layers of grey and fills the upper half.

Subject: landscape
architecture
urban
mountain
seascape
transportation
Pacific
Hawaii

Credit: Gift of Catharine Robb Whyte, O. C., Banff, 1968

Catalogue Number: WYP.01.047

Notes: Artistry Revealed: Peter Whyte, Catharine Robb Whyte and Their Contemporaries; June 17, 2018 to October 21, 2018

Images



This material is presented as originally created; it may contain outdated cultural descriptions and potentially offensive content. [Read more.](#)



Alpine Club Cabin, Assiniboine

<https://archives.whyte.org/en/permalink/artifactwyp.01.061>

Artist:	Peter Whyte (1905 – 1966, Canadian)
Title:	Alpine Club Cabin, Assiniboine
Date:	1937
Medium:	oil on canvas
Dimensions:	27.5 x 35 cm
Description:	Colour: blue. A snow scene. Two trees stand center and left reaching to the top of the picture. Another two trees grow on the right side. Between these is a snow covered log cabin. Trees can be seen vaguely in the distance. The sky behind is warm blue and fills the upper third.
Subject:	landscape mountain Canadian Rockies winter architecture rural
Credit:	Gift of Catharine Robb Whyte, O. C., Banff, 1968
Catalogue Number:	WyP.01.061
Notes:	Artistry Revealed: Peter Whyte, Catharine Robb Whyte and Their Contemporaries; June 17, 2018 to October 21, 2018

Images



This material is presented as originally created; it may contain outdated cultural descriptions and potentially offensive content. [Read more.](#)



Andre and A.Y. at Sunshine

<https://archives.whyte.org/en/permalink/artifactdak.03.04>

Artist:	Kathleen Frances Daly Pepper (1898 – 1994, Canadian)
Title:	Andre and A.Y. at Sunshine
Date:	1947
Medium:	graphite on paper
Dimensions:	29.0 x 36.5 cm
Description:	General colour: pencil on white. Two men in suits sitting at a table. The one in front faces right and is writing. The one behind faces more out and is reading. He wears glasses. Behind them in the upper left corner are book shelves. In the upper right corner is a lamp.
Subject:	figure male
Credit:	Purchased from Kathleen Frances Daly Pepper, 1970
Catalogue Number:	DaK.03.04
Notes:	Artistry Revealed: Peter Whyte, Catharine Robb Whyte and Their Contemporaries; June 17, 2018 to October 21, 2018

Images



This material is presented as originally created; it may contain outdated cultural descriptions and potentially offensive content. [Read more.](#)



Ansons near Calgary

<https://archives.whyte.org/en/permalink/artifactwyp.01.265>

Artist:	Peter Whyte (1905 – 1966, Canadian)
Title:	Ansons near Calgary
Date:	1944
Medium:	oil on canvas
Dimensions:	27.6 x 35.0 cm
Subject:	military transportation, airplane
Credit:	Gift of Catharine Robb Whyte, O. C., Banff, 1979
Catalogue Number:	WyP.01.265
Notes:	Artistry Revealed: Peter Whyte, Catharine Robb Whyte and Their Contemporaries; June 17, 2018 to October 21, 2018

Images



This material is presented as originally created; it may contain outdated cultural descriptions and potentially offensive content. [Read more.](#)



Approaching Storm, Assiniboine

<https://archives.whyte.org/en/permalink/artifactwyp.01.063>

Artist:	Peter Whyte (1905 – 1966, Canadian)
Title:	Approaching Storm, Assiniboine
Date:	1937
Medium:	oil on canvas
Dimensions:	27.5 x 35 cm
Description:	Colour: greys, green, yellow. The foreground is green ground with a yellow larch at the right side and two dead tree stumps at the left side. The background is grey mountain sides and grey sky.
Subject:	landscape Canadian Rockies mountain
Credit:	Gift of Catharine Robb Whyte, O. C., Banff, 1968
Catalogue Number:	WyP.01.063
Notes:	Artistry Revealed: Peter Whyte, Catharine Robb Whyte and Their Contemporaries; June 17, 2018 to October 21, 2018

Images



This material is presented as originally created; it may contain outdated cultural descriptions and potentially offensive content. [Read more.](#)



Athabasca Glacier

<https://archives.whyte.org/en/permalink/artifactwyp.01.537>

Artist:	Peter Whyte (1905 – 1966, Canadian)
Title:	Athabasca Glacier
Date:	1939 – 1941
Medium:	oil on canvas
Dimensions:	25.2 x 30.1 cm
Description:	Possibly the sketch for WyP.02.002Aslo see WyP.01.104 and WyP.01.158
Subject:	landscape Canadian Rockies mountain glacier
Credit:	Gift of Catharine Robb Whyte, O. C., Banff, 1979
Catalogue Number:	WyP.01.537
Notes:	Artistry Revealed: Peter Whyte, Catharine Robb Whyte and Their Contemporaries; June 17, 2018 to October 21, 2018

Images



This material is presented as originally created; it may contain outdated cultural descriptions and potentially offensive content. [Read more.](#)



Athabasca Glacier

<https://archives.whyte.org/en/permalink/artifactwyp.02.002>

Artist:	Peter Whyte (1905 – 1966, Canadian)
Title:	Athabasca Glacier
Date:	1940 – 1950
Medium:	oil on canvas
Dimensions:	63.5 x 76.0 cm
Description:	Colour: blue, grey, yellow, red brown. A dead gnarled tree leans up the left side from a ground cover of yellow and red-brown bushes. At the right side are four evergreens. Behind and central is a huge glacier banked on either side by rock face. Across the top is clouds and blue sky. See sketches Wyp.01.537 and Wyp.01.158
Subject:	landscape Canadian Rockies mountain glacier
Credit:	Gift of Catharine Robb Whyte, O. C., Banff, 1968
Catalogue Number:	Wyp.02.002
Notes:	Artistry Revealed: Peter Whyte, Catharine Robb Whyte and Their Contemporaries; June 17, 2018 to October 21, 2018

Images



This material is presented as originally created; it may contain outdated cultural descriptions and potentially offensive content. [Read more.](#)



Banff from the Green Spot

<https://archives.whyte.org/en/permalink/artifactwyp.01.379>

Artist: Peter Whyte (1905 – 1966, Canadian)

Title: Banff from the Green Spot

Date: 1933 – 1937

Medium: oil on canvas

Dimensions: 22.7 x 27.8 cm

Subject: landscape
Canadian Rockies
mountain
buildings

Credit: Gift of Catharine Robb Whyte, O. C., Banff, 1979

Catalogue Number: WYP.01.379

Notes: Artistry Revealed: Peter Whyte, Catharine Robb Whyte and Their Contemporaries; June 17, 2018 to October 21, 2018

Images



This material is presented as originally created; it may contain outdated cultural descriptions and potentially offensive content. [Read more.](#)



Banff from Tunnel Mountain

<https://archives.whyte.org/en/permalink/artifactwyp.01.055>

Artist:	Peter Whyte (1905 – 1966, Canadian)
Title:	Banff from Tunnel Mountain
Date:	1933
Medium:	oil on canvas
Dimensions:	27.5 x 35 cm
Description:	Colour: blue, green, orange red. At the lower left corner is a green slope. Looking down on a town of bright buildings. Half way up are trees and a plain going off into the distance until mountain slopes take over the upper third.
Subject:	landscape mountain Canadian Rockies architecture rural
Credit:	Gift of Catharine Robb Whyte, O. C., Banff, 1968
Catalogue Number:	WyP.01.055
Notes:	Artistry Revealed: Peter Whyte, Catharine Robb Whyte and Their Contemporaries; June 17, 2018 to October 21, 2018

Images



This material is presented as originally created; it may contain outdated cultural descriptions and potentially offensive content. [Read more.](#)



Bank in Dawson City

<https://archives.whyte.org/en/permalink/artifactwyp.01.101>

Artist:	Peter Whyte (1905 – 1966, Canadian)
Title:	Bank in Dawson City
Date:	1956
Medium:	oil on canvas
Dimensions:	30.5 x 25.5 cm
Description:	Colour: blue, black, green, ochre. A road goes up from the lower center towards the right. On the right side of the road are five telegraph poles receding into the distance. On the left side are buildings. The front one is white and built of stone or brick. In the background is a hillside which goes up at an angle from the left to the upper right. Clear blue sky fills in the rest.
Subject:	architecture urban
Credit:	Gift of Catharine Robb Whyte, O. C., Banff, 1968
Catalogue Number:	WyP.01.101
Notes:	Artistry Revealed: Peter Whyte, Catharine Robb Whyte and Their Contemporaries; June 17, 2018 to October 21, 2018

Images



This material is presented as originally created; it may contain outdated cultural descriptions and potentially offensive content. [Read more.](#)



Bow Lake, Crowfoot Glacier

<https://archives.whyte.org/en/permalink/artifactwyp.02.015>

Artist: Peter Whyte (1905 – 1966, Canadian)

Title: Bow Lake, Crowfoot Glacier

Date: 1945 – 1950

Medium: oil on canvas

Dimensions: 63.5 x 76.5 cm

Description: Colour: green, grey, purple. Lower half is meadow with a stream from the center to lower left corner. Trees dot the middleground. In the upper half is a lake at center and mountains beyond. Grey sky fills the upper left corner and across the top.

Subject: landscape

Canadian Rockies

mountain

lake

Credit: Gift of James (Sr.) Simpson, 1968

Catalogue Number: WYP.02.015

Notes: Artistry Revealed: Peter Whyte, Catharine Robb Whyte and Their Contemporaries; June 17, 2018 to October 21, 2018

Images



This material is presented as originally created; it may contain outdated cultural descriptions and potentially offensive content. [Read more.](#)



Burning Cane Sugar, Hawaii

<https://archives.whyte.org/en/permalink/artifactwyp.01.050>

Artist:	Peter Whyte (1905 – 1966, Canadian)
Title:	Burning Cane Sugar, Hawaii
Date:	1933
Medium:	oil on canvas
Dimensions:	27.5 x 35 cm
Description:	Colour: green, grey blue. The lower third is a green field with a dark stream running zigzag through it from the lower right to the left. Vague buildings and trees can be seen on the horizon and at the right, a brown slope. The other two thirds is grey clouds with a patch of blue in the upper left corner.
Subject:	landscape mountain Pacific Hawaii
Credit:	Gift of Catharine Robb Whyte, O. C., Banff, 1968
Catalogue Number:	WyP.01.050
Notes:	Artistry Revealed: Peter Whyte, Catharine Robb Whyte and Their Contemporaries; June 17, 2018 to October 21, 2018

Images



This material is presented as originally created; it may contain outdated cultural descriptions and potentially offensive content. [Read more.](#)



Castleguard River Region

<https://archives.whyte.org/en/permalink/artifactwyp.01.145>

Artist:	Peter Whyte (1905 – 1966, Canadian)
Title:	Castleguard River Region
Date:	1929
Medium:	oil on canvas
Dimensions:	22.9 x 27.8 cm
Description:	The lower third is tall dark trees with a gap at the right side. Behind are blue trees. In the centre behind them is a brown hill and a ridge of purple mountains. Cloudy sky fills the top quarter.
Subject:	landscape Canadian Rockies forest mountains
Credit:	Gift of Catharine Robb Whyte, O. C., Banff, 1975
Catalogue Number:	WyP.01.145
Notes:	Artistry Revealed: Peter Whyte, Catharine Robb Whyte and Their Contemporaries; June 17, 2018 to October 21, 2018

Images

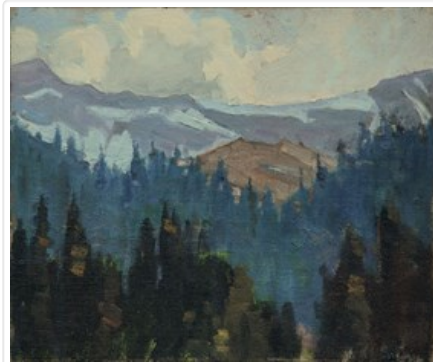

This material is presented as originally created; it may contain outdated cultural descriptions and potentially offensive content. [Read more.](#)



Cathedral Mountain, Lake O'Hara

<https://archives.whyte.org/en/permalink/artifactwyp.02.010>

Artist:	Peter Whyte (1905 – 1966, Canadian)
Title:	Cathedral Mountain, Lake O'Hara
Date:	1931 – 1940
Medium:	oil on canvas
Dimensions:	63.0 x 76.0 cm
Description:	Colour: blue, green, black. The lower half is a green lake surrounded by black trees in the foreground, rock cliffs on the left side and mountain slopes in the distance to left and right. The upper half is a distant mountain lit in the last rays of the sun. Above is blue sky with one large grey cloud.
Subject:	landscape Canadian Rockies mountain winter
Credit:	Gift of Catharine Robb Whyte, O. C., Banff, 1968
Catalogue Number:	WYP.02.010
Notes:	Artistry Revealed: Peter Whyte, Catharine Robb Whyte and Their Contemporaries; June 17, 2018 to October 21, 2018

Images



This material is presented as originally created; it may contain outdated cultural descriptions and potentially offensive content. [Read more.](#)



Chief George McLean

<https://archives.whyte.org/en/permalink/artifactwyp.02.062>

Artist:	Peter Whyte (1905 – 1966, Canadian)
Title:	Chief George McLean
Date:	1945 – 1950
Medium:	oil on canvas
Dimensions:	75.5 x 63.0 cm
Description:	A front facing portrait of Chief George McLean (Walking Buffalo) in full regalia, including a large headdress, orange beaded shirt, and blue belt.
Subject:	portrait male Indigenous costumes
Credit:	Gift of Catharine Robb Whyte, O. C., Banff, 1979
Catalogue Number:	WyP.02.062
Notes:	Artistry Revealed: Peter Whyte, Catharine Robb Whyte and Their Contemporaries; June 17, 2018 to October 21, 2018

Images



This material is presented as originally created; it may contain outdated cultural descriptions and potentially offensive content. [Read more.](#)



Chief Hector Crawler

<https://archives.whyte.org/en/permalink/artifactwyp.02.017>

Artist: Peter Whyte (1905 – 1966, Canadian)

Title: Chief Hector Crawler

Date: 1931

Medium: oil on canvas

Dimensions: 76.5 x 63.0 cm

Description: Colour: grey, yellow, red, black. The head and upper torso of an Indigenous man wearing a large feather headdress and a beaded buckskin jacket. A white beaded neckpiece hangs down in front. The background in grey.

Subject: portrait, male

Indigenous

Credit: Gift of Catharine Robb Whyte, O. C., Banff, 1968

Catalogue Number: WYP.02.017

Notes: Artistry Revealed: Peter Whyte, Catharine Robb Whyte and Their Contemporaries; June 17, 2018 to October 21, 2018

Images



This material is presented as originally created; it may contain outdated cultural descriptions and potentially offensive content. [Read more.](#)



Columbia Icefield, Athabasca Glacier

<https://archives.whyte.org/en/permalink/artifactwyp.01.158>

Artist:	Peter Whyte (1905 – 1966, Canadian)
Title:	Columbia Icefield, Athabasca Glacier
Date:	1940 – 1945
Medium:	oil on canvas
Dimensions:	27.8 x 35.5 cm
Description:	A large gnarled, dead grey and brown tree with long branches is centre leaning left. Fall vegetation, rust-coloured, is in the immediate foreground, evergreens to the right. The icefield dominates the painting spilling to moraine lower and right, grey-blue flanks to each side and a cloudy white sky.
Subject:	landscape Canadian Rockies icefield, Columbia glacier, Athabasca
Credit:	Gift of Catharine Robb Whyte, O. C., Banff, 1979
Catalogue Number:	WyP.01.158
Notes:	Artistry Revealed: Peter Whyte, Catharine Robb Whyte and Their Contemporaries; June 17, 2018 to October 21, 2018

Images



This material is presented as originally created; it may contain outdated cultural descriptions and potentially offensive content. [Read more.](#)



Crowfoot Glacier, Bow Summit

<https://archives.whyte.org/en/permalink/artifactwyp.01.082>

Artist:	Peter Whyte (1905 – 1966, Canadian)
Title:	Crowfoot Glacier, Bow Summit
Date:	1945 – 1955
Medium:	oil on canvas
Dimensions:	27.5 x 35 cm
Description:	Colour: green, purple. A little brook runs between rocks and grass in the lower center. Halfway up grow trees on either side. Meadows beyond reach a lake right of center where a forest goes up either side. In the background are three purple mountains with grey and blue sky beyond.
Subject:	landscape Canadian Rockies mountain lake
Credit:	Gift of Catharine Robb Whyte, O. C., Banff, 1970
Catalogue Number:	WyP.01.082
Notes:	Artistry Revealed: Peter Whyte, Catharine Robb Whyte and Their Contemporaries; June 17, 2018 to October 21, 2018

Images



This material is presented as originally created; it may contain outdated cultural descriptions and potentially offensive content. [Read more.](#)



Early Snow, Mount Assiniboine

<https://archives.whyte.org/en/permalink/artifactwyp.02.009>

Artist:	Peter Whyte (1905 – 1966, Canadian)
Title:	Early Snow, Mount Assiniboine
Date:	1938 – 1945
Medium:	oil on canvas
Dimensions:	76.6 x 64.0 cm
Description:	Colour: blue, white. The lower third is snow with a trail going up from the bottom center to the right then left to the center where on either side there are snow laden trees. Four evergreens and one larch on the left and two evergreens and four larch on the right. Beyond is a mountain peak on the left side - the saddle being right of center. There is a cloud resting on the saddle between the two rises. The sky is blue.
Subject:	landscape Canadian Rockies mountain lake
Credit:	Gift of Catharine Robb Whyte, O. C., Banff, 1968
Catalogue Number:	WYP.02.009
Notes:	Artistry Revealed: Peter Whyte, Catharine Robb Whyte and Their Contemporaries; June 17, 2018 to October 21, 2018

Images



This material is presented as originally created; it may contain outdated cultural descriptions and potentially offensive content. [Read more.](#)



Eskimo Children II, Resolute Bay, N.W.T.

<https://archives.whyte.org/en/permalink/artifactdak.02.01>

Artist:	Kathleen Frances Daly Pepper (1898 – 1994, Canadian)
Title:	Eskimo Children II, Resolute Bay, N.W.T.
Date:	1960
Medium:	oil on canvas
Dimensions:	75.0 x 62.3 cm
Description:	The faces of three children look out from parka hoods. Behind in the distance are mountains.
Subject:	portrait child group Inuit
Credit:	Purchased from Kathleen Frances Daly Pepper, 1969
Catalogue Number:	DaK.02.01
Notes:	Artistry Revealed: Peter Whyte, Catharine Robb Whyte and Their Contemporaries; June 17, 2018 to October 21, 2018

Images



This material is presented as originally created; it may contain outdated cultural descriptions and potentially offensive content. [Read more.](#)