



Evening, Lake O'Hara

<https://archives.whyte.org/en/permalink/artifactjkr.02.02>

Artist:	Richard Jack (1866 – 1952, Canadian)
Title:	Evening, Lake O'Hara
Date:	1931
Medium:	oil on canvas
Dimensions:	69.9 x 90.0 cm
Description:	In the foreground on the right side of the painting there are four green trees and a shore made out of mostly rocks. To the left and along the bottom edge a lake of bluegreen water sits in front of a brown mountain range. The mountains have snow on parts of the peaks and the sky is blue with white clouds.
Subject:	landscape Canadian Rockies lake Lake O'Hara
Credit:	Gift of Donald Grace, Saanichton, 1996
Catalogue Number:	JkR.02.02
Notes:	Artistry Revealed: Peter Whyte, Catharine Robb Whyte and Their Contemporaries; June 17, 2018 to October 21, 2018

Images



This material is presented as originally created; it may contain outdated cultural descriptions and potentially offensive content. [Read more.](#)



Molar Pass

<https://archives.whyte.org/en/permalink/artifactlac.05.09>

Artist:	Alfred Crocker Leighton, R. C. A. (1901 – 1965, Canadian)
Title:	Molar Pass
Date:	1929
Medium:	watercolour on paper
Dimensions:	34.2 x 41.8 cm
Description:	General colour: blue, brown. Rocks in lower left corner sit on a beach which goes along the bottom edge to the right. The water is calm and blue. The far shore slopes up to tall rocky cliffs on the right side. On the left these same cliffs are seen in the distance. The sky is clouded with a bit of blue at the upper left of center edge.
Subject:	landscape Canadian Rockies
Credit:	Gift of Peter and Judith Jekill, Calgary, 1973
Catalogue Number:	LaC.05.09
Notes:	Artistry Revealed: Peter Whyte, Catharine Robb Whyte and Their Contemporaries; June 17, 2018 to October 21, 2018

Images



This material is presented as originally created; it may contain outdated cultural descriptions and potentially offensive content. [Read more.](#)



Towards Ringrose from Opabin

<https://archives.whyte.org/en/permalink/artifactmaj.02.02>

Artist:	James Edward Hervey MacDonald, R. C. A. (1873 – 1932, Canadian)
Title:	Towards Ringrose from Opabin
Date:	1929
Medium:	oil on board
Dimensions:	20.6 x 26.0 cm
Subject:	landscape Canadian Rockies
Credit:	Gift of George K.K. (Tommy) Link, Tucson, USA, 1979
Catalogue Number:	MaJ.02.02
Notes:	Artistry Revealed: Peter Whyte, Catharine Robb Whyte and Their Contemporaries; June 17, 2018 to October 21, 2018

Images



This material is presented as originally created; it may contain outdated cultural descriptions and potentially offensive content. [Read more.](#)



Lake Oesa

<https://archives.whyte.org/en/permalink/artifactmaj.02.03>

Artist:	James Edward Hervey MacDonald, R. C. A. (1873 – 1932, Canadian)
Title:	Lake Oesa
Date:	1927
Medium:	oil on board
Dimensions:	26.0 x 20.6 cm
Description:	The shore of Lake Oesa is visible in the foreground at the bottom of the painting. It is quite rocky. A small shrub or plant is sprouting out of the rock on the right side of the shore. The turquoise Lake Oesa stretches across the canvas. The lake meets up with the headwall of the glacier which forms the upper half of the painting. It is painted in shades of dark blue and purple. At the top of the painting, blue and white areas of the glacier are visible.
Subject:	landscape water Canadian Rockies Lake Oesa
Credit:	Gift of George K.K. (Tommy) Link, Tucson, USA, 1979
Catalogue Number:	MaJ.02.03
Notes:	Artistry Revealed: Peter Whyte, Catharine Robb Whyte and Their Contemporaries; June 17, 2018 to October 21, 2018

Images



This material is presented as originally created; it may contain outdated cultural descriptions and potentially offensive content. [Read more.](#)



Mount Yukness, Lake O'Hara

<https://archives.whyte.org/en/permalink/artifactphw.05.11>

Artist:	Walter Joseph Phillips, R. C. A. (1884 – 1963, Canadian)
Title:	Mount Yukness, Lake O'Hara
Date:	1936
Medium:	watercolour on paper
Dimensions:	26.2 x 37.8 cm
Description:	Blue/green lake in foreground; shoreline with rocks and evergreen trees centre right; indigo coloured mountain dominates the centre and top right of picture; snow capped mountains behind and right of picture; pale blue sky. Credit both The Banff Centre and Mrs. J. I. Brewster in any exhibition or publication of the collection, either in whole or in part. Banff Centre catalogue numbers: 81 0315 A; 20668.
Subject:	landscape mountain lake
Credit:	Gift of Banff Centre Brewster Donation, Banff, 1986
Catalogue Number:	PhW.05.11
Notes:	Artistry Revealed: Peter Whyte, Catharine Robb Whyte and Their Contemporaries; June 17, 2018 to October 21, 2018

Images



This material is presented as originally created; it may contain outdated cultural descriptions and potentially offensive content. [Read more.](#)



Mountain Sheep

<https://archives.whyte.org/en/permalink/artifactruc.05.01>

Artist:	Carl Clemens Moritz Rungius (1869 – 1959, American)
Title:	Mountain Sheep
Date:	1918
Medium:	watercolour on paper
Dimensions:	22.0 x 29.5 cm
Description:	Three mountain sheep in center left of picture, two facing front, one turned away - painted by Carl Rungius. Background painted by Jimmy Simpson shows brownish rocks in foreground on which sheep are standing, a mountain side runs from top left to bottom right, is blue with yellow tint towards top left. A snowy mountain side is in right background, some sky with yellowish clouds show through.
Subject:	landscape, mountain animal, sheep, bighorn
Credit:	Purchased from Dorothy Cranstone, Banff, 1988
Catalogue Number:	RuC.05.01
Notes:	Artistry Revealed: Peter Whyte, Catharine Robb Whyte and Their Contemporaries; June 17, 2018 to October 21, 2018

Images



This material is presented as originally created; it may contain outdated cultural descriptions and potentially offensive content. [Read more.](#)



Saddlehorse

<https://archives.whyte.org/en/permalink/artifactwyc.01.392>

Artist:	Catharine Robb Whyte, O. C. (1906 – 1979, Canadian)
Title:	Saddlehorse
Date:	1930
Medium:	oil on canvas
Dimensions:	30.6 x 30.2 cm
Description:	A realistic painting of a bay horse. He is facing to the left, has on a bridle, saddle and yellow rain slicker tied behind the saddle. The background is green.
Subject:	animal horse
Credit:	Gift of Catharine Robb Whyte, O. C., Banff, 1979
Catalogue Number:	Wyc.01.392
Notes:	Artistry Revealed: Peter Whyte, Catharine Robb Whyte and Their Contemporaries; June 17, 2018 to October 21, 2018

Images



This material is presented as originally created; it may contain outdated cultural descriptions and potentially offensive content. [Read more.](#)



Reba Bearspaw

<https://archives.whyte.org/en/permalink/artifactwyc.01.410>

Artist:	Catharine Robb Whyte, O. C. (1906 – 1979, Canadian)
Title:	Reba Bearspaw
Date:	1933
Medium:	oil on canvas
Dimensions:	35.3 x 27.6 cm
Description:	A head and shoulders portrait of a young girl, she fills most of the picture. She is wearing a yellow scarf with purple ties and an orange jacket. She has bright brown eyes and is looking directly at the viewer. The background is light blue.
Subject:	portrait child Stoney Reba Bearspaw
Credit:	Gift of Catharine Robb Whyte, O. C., Banff, 1979
Catalogue Number:	Wyc.01.410
Notes:	Artistry Revealed: Peter Whyte, Catharine Robb Whyte and Their Contemporaries; June 17, 2018 to October 21, 2018

Images



This material is presented as originally created; it may contain outdated cultural descriptions and potentially offensive content. [Read more.](#)



Untitled [Mount Temple and Larches]

<https://archives.whyte.org/en/permalink/artifactwyc.01.412>

Artist:	Catharine Robb Whyte, O. C. (1906 – 1979, Canadian)
Title:	Untitled [Mount Temple and Larches]
Date:	1937 – 1945
Medium:	oil on canvas
Dimensions:	27.7 x 35.2 cm
Description:	The foreground is a meadow of warm-coloured grasses and yellow larch trees. Green evergreens to the right. A snow-covered mountain is in the background, centre left. The sky is blue with some clouds.
Subject:	landscape Canadian Rockies mountain autumn
Credit:	Gift of Catharine Robb Whyte, O. C., Banff, 1979
Catalogue Number:	Wyc.01.412
Notes:	Artistry Revealed: Peter Whyte, Catharine Robb Whyte and Their Contemporaries; June 17, 2018 to October 21, 2018

Images



This material is presented as originally created; it may contain outdated cultural descriptions and potentially offensive content. [Read more.](#)



Mount Victoria, Lake Louise

<https://archives.whyte.org/en/permalink/artifactwyc.01.414>

Artist:	Catharine Robb Whyte, O. C. (1906 – 1979, Canadian)
Title:	Mount Victoria, Lake Louise
Date:	1945 – 1955
Medium:	oil on canvas
Dimensions:	25.2 x 30.3 cm
Description:	The snow covered mountain dominates the picture. Green forest and rocks slope to the centre. A green blue lake is the lower foreground.
Subject:	landscape Canadian Rockies mountain lake
Credit:	Gift of Catharine Robb Whyte, O. C., Banff, 1979
Catalogue Number:	WyC.01.414
Notes:	Artistry Revealed: Peter Whyte, Catharine Robb Whyte and Their Contemporaries; June 17, 2018 to October 21, 2018

Images



This material is presented as originally created; it may contain outdated cultural descriptions and potentially offensive content. [Read more.](#)



Mount Biddle, Lake McArthur

<https://archives.whyte.org/en/permalink/artifactwyc.01.416>

Artist:	Catharine Robb Whyte, O. C. (1906 – 1979, Canadian)
Title:	Mount Biddle, Lake McArthur
Date:	1930 – 1940
Medium:	oil on canvas
Dimensions:	27.6 x 35.2 cm
Description:	A dark blue mountain dominates the picture. Glacier in centre falls into a blue lake in the foreground, rocks and grass on shoreline. The sky is cloudy.
Subject:	landscape Canadian Rockies mountain lake
Credit:	Gift of Catharine Robb Whyte, O. C., Banff, 1979
Catalogue Number:	Wyc.01.416
Notes:	Artistry Revealed: Peter Whyte, Catharine Robb Whyte and Their Contemporaries; June 17, 2018 to October 21, 2018

Images



This material is presented as originally created; it may contain outdated cultural descriptions and potentially offensive content. [Read more.](#)



Trees and Clouds

<https://archives.whyte.org/en/permalink/artifactwyc.01.417>

Artist:	Catharine Robb Whyte, O. C. (1906 – 1979, Canadian)
Title:	Trees and Clouds
Date:	n.d.
Medium:	oil on canvas
Dimensions:	27.6 x 35.0 cm
Description:	A grey mountain range covers the bottom half of the picture. A large evergreen tree left foreground and another in the distance right foreground. The sky is cloudy.
Subject:	landscape Canadian Rockies mountain
Credit:	Gift of Catharine Robb Whyte, O. C., Banff, 1979
Catalogue Number:	WyC.01.417
Notes:	Artistry Revealed: Peter Whyte, Catharine Robb Whyte and Their Contemporaries; June 17, 2018 to October 21, 2018

Images



This material is presented as originally created; it may contain outdated cultural descriptions and potentially offensive content. [Read more.](#)



The Opabin Tarns

<https://archives.whyte.org/en/permalink/artifactwyc.02.07>

Artist:	Catharine Robb Whyte, O. C. (1906 – 1979, Canadian)
Title:	The Opabin Tarns
Date:	1932 – 1940
Medium:	oil on canvas
Dimensions:	27.0 x 34.8 cm
Description:	A detailed painting of the tarns and surrounding area. Colours of light blue, green, browns , purples, and white, with yellow larch trees interspersed. The side of a mountain is the background.
Subject:	landscape Canadian Rockies lake Opabin
Credit:	Gift of Catharine Robb Whyte, O. C., Banff, 1979
Catalogue Number:	Wyc.02.07
Notes:	Artistry Revealed: Peter Whyte, Catharine Robb Whyte and Their Contemporaries; June 17, 2018 to October 21, 2018

Images



This material is presented as originally created; it may contain outdated cultural descriptions and potentially offensive content. [Read more.](#)



Indian Days Camp

<https://archives.whyte.org/en/permalink/artifactwyp.01.451>

Artist: Peter Whyte (1905 – 1966, Canadian)

Title: Indian Days Camp

Date: 1930 – 1940

Medium: oil on canvas

Dimensions: 27.5 x 35.3 cm

Subject: landscape
Canadian Rockies

mountain

lake

teepee

figure

group

Credit: Gift of Catharine Robb Whyte, O. C., Banff, 1979

Catalogue Number: WyP.01.451

Notes: Artistry Revealed: Peter Whyte, Catharine Robb Whyte and Their Contemporaries; June 17, 2018 to October 21, 2018

Images



This material is presented as originally created; it may contain outdated cultural descriptions and potentially offensive content. [Read more.](#)



Skiers

<https://archives.whyte.org/en/permalink/artifactwyp.01.482>

Artist: Peter Whyte (1905 – 1966, Canadian)

Title: Skiers

Date: 1938

Medium: oil on canvas

Dimensions: 27.6 x 35.2 cm

Subject: landscape
Canadian Rockies

mountain

winter

figure

group

activity

skiing

Credit: Gift of Catharine Robb Whyte, O. C., Banff, 1979

Catalogue Number: WYP.01.482

Notes: Artistry Revealed: Peter Whyte, Catharine Robb Whyte and Their Contemporaries; June 17, 2018 to October 21, 2018

Images



This material is presented as originally created; it may contain outdated cultural descriptions and potentially offensive content. [Read more.](#)

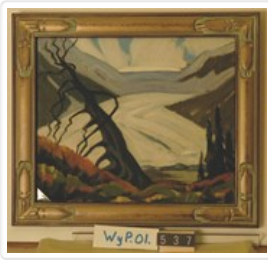

Athabasca Glacier

<https://archives.whyte.org/en/permalink/artifactwyp.01.537>

Artist:	Peter Whyte (1905 – 1966, Canadian)
Title:	Athabasca Glacier
Date:	1939 – 1941
Medium:	oil on canvas
Dimensions:	25.2 x 30.1 cm
Description:	Possibly the sketch for WyP.02.002Aslo see WyP.01.104 and WyP.01.158
Subject:	landscape Canadian Rockies mountain glacier
Credit:	Gift of Catharine Robb Whyte, O. C., Banff, 1979
Catalogue Number:	WyP.01.537
Notes:	Artistry Revealed: Peter Whyte, Catharine Robb Whyte and Their Contemporaries; June 17, 2018 to October 21, 2018

Images



This material is presented as originally created; it may contain outdated cultural descriptions and potentially offensive content. [Read more.](#)



Lake McArthur

<https://archives.whyte.org/en/permalink/artifactwyp.02.035>

Artist:	Peter Whyte (1905 – 1966, Canadian)
Title:	Lake McArthur
Date:	1937
Medium:	oil on canvas
Dimensions:	62.2 x 75.0 cm
Subject:	landscape Canadian Rockies mountain lake
Credit:	Gift of George K.K. (Tommy) Link, Tucson, USA, 1979
Catalogue Number:	WyP.02.035
Notes:	Artistry Revealed: Peter Whyte, Catharine Robb Whyte and Their Contemporaries; June 17, 2018 to October 21, 2018

Images



This material is presented as originally created; it may contain outdated cultural descriptions and potentially offensive content. [Read more.](#)



Untitled [Job Stevens]

<https://archives.whyte.org/en/permalink/artifactwyp.02.043>

Artist: Peter Whyte (1905 – 1966, Canadian)

Title: Untitled [Job Stevens]

Date: 1930

Medium: oil on canvas

Dimensions: 53.5 x 43.7 cm

Subject: portrait
male

Credit: Gift of Catharine Robb Whyte, O. C., Banff, 1979

Catalogue Number: WYP.02.043

Notes: Artistry Revealed: Peter Whyte, Catharine Robb Whyte and Their Contemporaries; June 17, 2018 to October 21, 2018

Images



This material is presented as originally created; it may contain outdated cultural descriptions and potentially offensive content. [Read more.](#)



Yoho Valley

<https://archives.whyte.org/en/permalink/artifactwyp.02.044>

Artist: Peter Whyte (1905 – 1966, Canadian)

Title: Yoho Valley

Date: 1930 – 1935

Medium: oil on canvas

Dimensions: 40.8 x 51.0 cm

Subject: landscape

mountain

Canadian Rockies

forest

Credit: Gift of Catharine Robb Whyte, O. C., Banff, 1979

Catalogue Number: WyP.02.044

Notes: Artistry Revealed: Peter Whyte, Catharine Robb Whyte and Their Contemporaries; June 17, 2018 to October 21, 2018

Images



This material is presented as originally created; it may contain outdated cultural descriptions and potentially offensive content. [Read more.](#)



Mounts Temple and Hungabee, Ptarmigan Valley

<https://archives.whyte.org/en/permalink/artifactwyp.02.046>

Artist:	Peter Whyte (1905 – 1966, Canadian)
Title:	Mounts Temple and Hungabee, Ptarmigan Valley
Date:	1935 – 1940
Medium:	oil on canvas
Dimensions:	40.8 x 50.9 cm
Subject:	landscape mountain Canadian Rockies activity skiing winter
Credit:	Gift of Catharine Robb Whyte, O. C., Banff, 1979
Catalogue Number:	WyP.02.046
Notes:	Artistry Revealed: Peter Whyte, Catharine Robb Whyte and Their Contemporaries; June 17, 2018 to October 21, 2018

Images



This material is presented as originally created; it may contain outdated cultural descriptions and potentially offensive content. [Read more.](#)