



Chief Dan Wildman

<https://archives.whyte.org/en/permalink/artifactwyc.02.01>

Artist:	Catharine Robb Whyte, O. C. (1906 – 1979, Canadian)
Title:	Chief Dan Wildman
Date:	1930
Medium:	oil on canvas
Dimensions:	63.4 x 76.7 cm
Description:	Colour: brown, grey, red. Head and upper torso of a man facing left. He wears a large feather headress and a buckskin jacket with beaded trim. He wears a claw or teeth necklace. The background is grey.
Subject:	portrait, male Dan Wildman
Credit:	Gift of Catharine Robb Whyte, O. C., Banff, 1971
Catalogue Number:	WYC.02.01
Notes:	Artistry Revealed: Peter Whyte, Catharine Robb Whyte and Their Contemporaries; June 17, 2018 to October 21, 2018

Images



This material is presented as originally created; it may contain outdated cultural descriptions and potentially offensive content. [Read more.](#)



Lake O'Hara

<https://archives.whyte.org/en/permalink/artifactwyp.02.001>

Artist: Peter Whyte (1905 – 1966, Canadian)

Title: Lake O'Hara

Date: 1930

Medium: oil on canvas

Description: Colour: green, blue. The lower quarter is a green lake, the bottom edge being the near shore with two short trees at the right side. The far shore is green and blue trees with a rock jutting out on the left side that is lit by the sun from the right. Upper half is grey, purple mountains and a patch of sky along the upper edge right of center.

Subject: landscape
Canadian Rockies
mountain
lake
Lake O'Hara

Credit: Gift of Forrest (Pat) Oliver Brewster, Banff, 1967

Catalogue Number: WYP.02.001

Notes: Artistry Revealed: Peter Whyte, Catharine Robb Whyte and Their Contemporaries; June 17, 2018 to October 21, 2018

Images



This material is presented as originally created; it may contain outdated cultural descriptions and potentially offensive content. [Read more.](#)



Lake O'Hara

<https://archives.whyte.org/en/permalink/artifactjkr.02.01>

Artist:	Richard Jack (1866 – 1952, Canadian)
Title:	Lake O'Hara
Date:	1930
Medium:	oil on masonite
Dimensions:	20.5 x 30.5 cm
Description:	A realistic rendering of Lake O'Hara, the lake, green/blue in colour with white covers the foreground, the mountain and glacier fill most of the remaining picture with just a little sky showing. Credit both The Banff Centre and Mrs. J. I. Brewster in any exhibition or publication of the collection, either in whole or in part. Banff Centre catalogue numbers: 81 0337 A; 20689
Subject:	landscape mountain Canadian Rockies
Credit:	Gift of Banff Centre Brewster Donation, Banff, 1986
Catalogue Number:	JkR.02.01
Notes:	Artistry Revealed: Peter Whyte, Catharine Robb Whyte and Their Contemporaries; June 17, 2018 to October 21, 2018

Images



This material is presented as originally created; it may contain outdated cultural descriptions and potentially offensive content. [Read more.](#)



Mount Biddle near Lake O'Hara

<https://archives.whyte.org/en/permalink/artifactwyc.01.036>

Artist:	Catharine Robb Whyte, O. C. (1906 – 1979, Canadian)
Title:	Mount Biddle near Lake O'Hara
Date:	1930
Medium:	oil on canvas board
Dimensions:	15.9 x 15.9 cm
Description:	Sheer face of Mount Biddle in shadow with peaks in sunshine.
Subject:	landscape Canadian Rockies Mt. Biddle
Credit:	Gift of Catharine Robb Whyte, O. C., Banff, 1979
Catalogue Number:	WYC.01.036
Notes:	Artistry Revealed: Peter Whyte, Catharine Robb Whyte and Their Contemporaries; June 17, 2018 to October 21, 2018

Images



This material is presented as originally created; it may contain outdated cultural descriptions and potentially offensive content. [Read more.](#)



Yoho

<https://archives.whyte.org/en/permalink/artifactwyc.01.044>

Artist:	Catharine Robb Whyte, O. C. (1906 – 1979, Canadian)
Title:	Yoho
Date:	1930
Medium:	oil on canvas
Dimensions:	20.3 x 25.4 cm
Description:	Hazy image of Yoho area.
Subject:	landscape Canadian Rockies Yoho
Credit:	Gift of Catharine Robb Whyte, O. C., Banff, 1979
Catalogue Number:	WyC.01.044
Notes:	Artistry Revealed: Peter Whyte, Catharine Robb Whyte and Their Contemporaries; June 17, 2018 to October 21, 2018

Images



This material is presented as originally created; it may contain outdated cultural descriptions and potentially offensive content. [Read more.](#)



Lake O'Hara

<https://archives.whyte.org/en/permalink/artifactwyp.01.359>

Artist: Peter Whyte (1905 – 1966, Canadian)

Title: Lake O'Hara

Date: 1930

Medium: oil on canvas board

Dimensions: 30.3 x 30.4 cm

Subject: landscape
Canadian Rockies
mountain
lake

Credit: Gift of Catharine Robb Whyte, O. C., Banff, 1979

Catalogue Number: WYP.01.359

Notes: Artistry Revealed: Peter Whyte, Catharine Robb Whyte and Their Contemporaries; June 17, 2018 to October 21, 2018

Images



This material is presented as originally created; it may contain outdated cultural descriptions and potentially offensive content. [Read more.](#)



Saddlehorse

<https://archives.whyte.org/en/permalink/artifactwyc.01.392>

Artist:	Catharine Robb Whyte, O. C. (1906 – 1979, Canadian)
Title:	Saddlehorse
Date:	1930
Medium:	oil on canvas
Dimensions:	30.6 x 30.2 cm
Description:	A realistic painting of a bay horse. He is facing to the left, has on a bridle, saddle and yellow rain slicker tied behind the saddle. The background is green.
Subject:	animal horse
Credit:	Gift of Catharine Robb Whyte, O. C., Banff, 1979
Catalogue Number:	Wyc.01.392
Notes:	Artistry Revealed: Peter Whyte, Catharine Robb Whyte and Their Contemporaries; June 17, 2018 to October 21, 2018

Images



This material is presented as originally created; it may contain outdated cultural descriptions and potentially offensive content. [Read more.](#)



Untitled [Job Stevens]

<https://archives.whyte.org/en/permalink/artifactwyp.02.043>

Artist: Peter Whyte (1905 – 1966, Canadian)

Title: Untitled [Job Stevens]

Date: 1930

Medium: oil on canvas

Dimensions: 53.5 x 43.7 cm

Subject: portrait
male

Credit: Gift of Catharine Robb Whyte, O. C., Banff, 1979

Catalogue Number: WYP.02.043

Notes: Artistry Revealed: Peter Whyte, Catharine Robb Whyte and Their Contemporaries; June 17, 2018 to October 21, 2018

Images



This material is presented as originally created; it may contain outdated cultural descriptions and potentially offensive content. [Read more.](#)



Mrs. Jonie

<https://archives.whyte.org/en/permalink/artifactwyp.02.057>

Artist:	Peter Whyte (1905 – 1966, Canadian)
Title:	Mrs. Jonie
Date:	1930
Medium:	oil on canvas
Dimensions:	54.2 x 43.3 cm
Subject:	portrait female Indigenous
Credit:	Gift of Catharine Robb Whyte, O. C., Banff, 1979
Catalogue Number:	WyP.02.057
Notes:	Artistry Revealed: Peter Whyte, Catharine Robb Whyte and Their Contemporaries; June 17, 2018 to October 21, 2018

Images

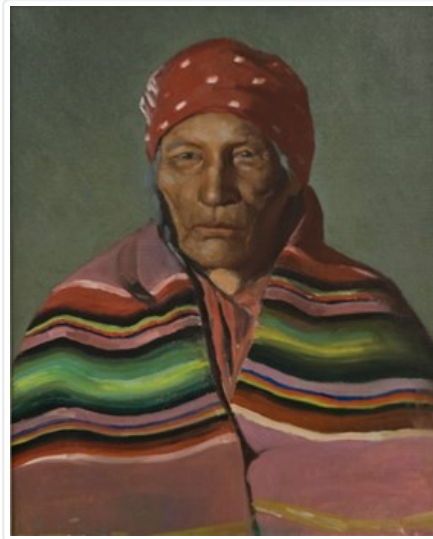

This material is presented as originally created; it may contain outdated cultural descriptions and potentially offensive content. [Read more.](#)

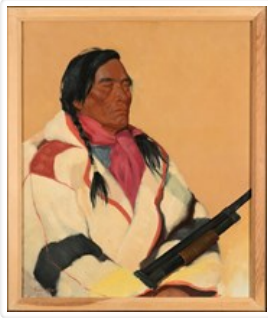

William Twin

<https://archives.whyte.org/en/permalink/artifactwyp.02.027>

Artist:	Peter Whyte (1905 – 1966, Canadian)
Title:	William Twin
Date:	1931
Medium:	oil on canvas
Dimensions:	75.9 x 62.8 cm
Description:	Colour: brown, black, white, red. The head and upper torso of a man sitting facing right but not quite in profile. His hair is in braids and he wears a Hudson Bay coat, a red scarf at the neck and a rifle rests across his lap.
Subject:	portrait, male, Indigenous
Credit:	Gift of Pearl Evelyn Moore, Banff, 1979
Catalogue Number:	WyP.02.027
Notes:	Artistry Revealed: Peter Whyte, Catharine Robb Whyte and Their Contemporaries; June 17, 2018 to October 21, 2018

Images



This material is presented as originally created; it may contain outdated cultural descriptions and potentially offensive content. [Read more.](#)



Chief Hector Crawler

<https://archives.whyte.org/en/permalink/artifactwyp.02.017>

Artist: Peter Whyte (1905 – 1966, Canadian)

Title: Chief Hector Crawler

Date: 1931

Medium: oil on canvas

Dimensions: 76.5 x 63.0 cm

Description: Colour: grey, yellow, red, black. The head and upper torso of an Indigenous man wearing a large feather headdress and a beaded buckskin jacket. A white beaded neckpiece hangs down in front. The background in grey.

Subject: portrait, male

Indigenous

Credit: Gift of Catharine Robb Whyte, O. C., Banff, 1968

Catalogue Number: WYP.02.017

Notes: Artistry Revealed: Peter Whyte, Catharine Robb Whyte and Their Contemporaries; June 17, 2018 to October 21, 2018

Images



This material is presented as originally created; it may contain outdated cultural descriptions and potentially offensive content. [Read more.](#)



Mrs. Tom Simeon

<https://archives.whyte.org/en/permalink/artifactwyp.02.025>

Artist:	Peter Whyte (1905 – 1966, Canadian)
Title:	Mrs. Tom Simeon
Date:	1931
Medium:	oil on canvas
Dimensions:	75 x 62 cm
Description:	Colour: red, brown, black. The right profile of the head and upper torso of an Indigenous woman. Her hair is in braids and she wears a yellow band around her head and a red garment with a white beaded belt. The background is tan.
Subject:	portrait female Cinderella Simeon Indigenous
Credit:	Gift of Catharine Robb Whyte, O. C., Banff, 1968
Catalogue Number:	WyP.02.025
Notes:	Artistry Revealed: Peter Whyte, Catharine Robb Whyte and Their Contemporaries; June 17, 2018 to October 21, 2018

Images



This material is presented as originally created; it may contain outdated cultural descriptions and potentially offensive content. [Read more.](#)



Mrs. Tom Poucette; Nancy Abraham

<https://archives.whyte.org/en/permalink/artifactwyc.01.302>

Artist:	Catharine Robb Whyte, O. C. (1906 – 1979, Canadian)
Title:	Mrs. Tom Poucette; Nancy Abraham
Date:	1931
Medium:	oil on canvas
Dimensions:	35.5 x 28.0 cm
Description:	Woman wearing bright yellow scarf around head and tied in the front under her chin, black braided hair tied with red hangs in front on top of her blue top. Full head and shoulder view.
Subject:	portrait, female Indigenous
Credit:	Gift of Catharine Robb Whyte, O. C., Banff, 1979
Catalogue Number:	WyC.01.302
Notes:	Artistry Revealed: Peter Whyte, Catharine Robb Whyte and Their Contemporaries; June 17, 2018 to October 21, 2018

Images



This material is presented as originally created; it may contain outdated cultural descriptions and potentially offensive content. [Read more.](#)



Evening, Lake O'Hara

<https://archives.whyte.org/en/permalink/artifactjkr.02.02>

Artist:	Richard Jack (1866 – 1952, Canadian)
Title:	Evening, Lake O'Hara
Date:	1931
Medium:	oil on canvas
Dimensions:	69.9 x 90.0 cm
Description:	<p>In the foreground on the right side of the painting there are four green trees and a shore made out of mostly rocks. To the left and along the bottom edge a lake of bluegreen water sits in front of a brown mountain range. The mountains have snow on parts of the peaks and the sky is blue with white clouds.</p>
Subject:	landscape Canadian Rockies lake Lake O'Hara
Credit:	Gift of Donald Grace, Saanichton, 1996
Catalogue Number:	JkR.02.02
Notes:	Artistry Revealed: Peter Whyte, Catharine Robb Whyte and Their Contemporaries; June 17, 2018 to October 21, 2018

Images



This material is presented as originally created; it may contain outdated cultural descriptions and potentially offensive content. [Read more.](#)



Tom Wilson

<https://archives.whyte.org/en/permalink/artifactwyc.02.05>

Artist:	Catharine Robb Whyte, O. C. (1906 – 1979, Canadian)
Title:	Tom Wilson
Date:	1932
Medium:	oil on canvas
Dimensions:	74.9 x 62.2 cm
Description:	Colour: brown, blue. An older man sits in a chair - a Hudson Bay blanket showing on the left side. His right leg is up. His left hand is on the arm of the chair. His right hand holds a pipe to his mouth - ring on fourth finger. He wears a navy blue suit and a grey felt hat. He's looking to the right although facing out. The background is brown.
Subject:	portrait male
Credit:	Gift of Catharine Robb Whyte, O. C., Banff, 1974
Catalogue Number:	WyC.02.05
Notes:	Artistry Revealed: Peter Whyte, Catharine Robb Whyte and Their Contemporaries; June 17, 2018 to October 21, 2018

Images



This material is presented as originally created; it may contain outdated cultural descriptions and potentially offensive content. [Read more.](#)



Waterfall

<https://archives.whyte.org/en/permalink/artifactwyc.01.431>

Artist:	Catharine Robb Whyte, O. C. (1906 – 1979, Canadian)
Title:	Waterfall
Date:	1932
Medium:	oil on canvas
Dimensions:	27.5 x 34.5 cm
Description:	Multi stage waterfall: mid-to-left hand side vegetation and rock in dark blue, brown and green creating a dark shadowed bank; mid-to-right are bright lively cascades of white water over dark rocks creating a multi stage waterfall; the right side is dark blue and green; bottom of painting cascading water.
Subject:	landscape waterfall Catharine Whyte
Credit:	Gift of Catharine Robb Whyte, O. C., Banff, 1979
Catalogue Number:	WYC.01.431
Notes:	Artistry Revealed: Peter Whyte, Catharine Robb Whyte and Their Contemporaries; June 17, 2018 to October 21, 2018

Images



This material is presented as originally created; it may contain outdated cultural descriptions and potentially offensive content. [Read more.](#)



Town of Banff from Norquay Road

<https://archives.whyte.org/en/permalink/artifactwyp.01.057>

Artist:	Peter Whyte (1905 – 1966, Canadian)
Title:	Town of Banff from Norquay Road
Date:	1933
Medium:	oil on canvas
Dimensions:	27.6 x 35.0 cm
Description:	Colour: forest green, blue. In the lower left corner is a blue wedge of snow. The rest of the lower area shows two vertical roads. The houses of the town are left of center. There is a lake at the lower right side.
Subject:	landscape mountain Canadian Rockies river architecture urban
Credit:	Gift of Catharine Robb Whyte, O. C., Banff, 1968
Catalogue Number:	WyP.01.057
Notes:	Artistry Revealed: Peter Whyte, Catharine Robb Whyte and Their Contemporaries; June 17, 2018 to October 21, 2018

Images



This material is presented as originally created; it may contain outdated cultural descriptions and potentially offensive content. [Read more.](#)



Spring at the Foot of Bow Falls

<https://archives.whyte.org/en/permalink/artifactwyp.01.053>

Artist:	Peter Whyte (1905 – 1966, Canadian)
Title:	Spring at the Foot of Bow Falls
Date:	1933
Medium:	oil on canvas
Dimensions:	27.5 x 35 cm
Description:	Colour: green, blue. The foreground is blue snow. At the right stand three trees. In the middle ground at the left side is a rocky bank with three trees on top of it. At the center and to the right is a river with snow on either side. In the upper half are rocks, trees and a mountain side reaching up off the top edge.
Subject:	landscape mountain Canadian Rockies river
Credit:	Gift of Catharine Robb Whyte, O. C., Banff, 1968
Catalogue Number:	WyP.01.053
Notes:	Artistry Revealed: Peter Whyte, Catharine Robb Whyte and Their Contemporaries; June 17, 2018 to October 21, 2018

Images



This material is presented as originally created; it may contain outdated cultural descriptions and potentially offensive content. [Read more.](#)



Banff from Tunnel Mountain

<https://archives.whyte.org/en/permalink/artifactwyp.01.055>

Artist:	Peter Whyte (1905 – 1966, Canadian)
Title:	Banff from Tunnel Mountain
Date:	1933
Medium:	oil on canvas
Dimensions:	27.5 x 35 cm
Description:	Colour: blue, green, orange red. At the lower left corner is a green slope. Looking down on a town of bright buildings. Half way up are trees and a plain going off into the distance until mountain slopes take over the upper third.
Subject:	landscape mountain Canadian Rockies architecture rural
Credit:	Gift of Catharine Robb Whyte, O. C., Banff, 1968
Catalogue Number:	WyP.01.055
Notes:	Artistry Revealed: Peter Whyte, Catharine Robb Whyte and Their Contemporaries; June 17, 2018 to October 21, 2018

Images

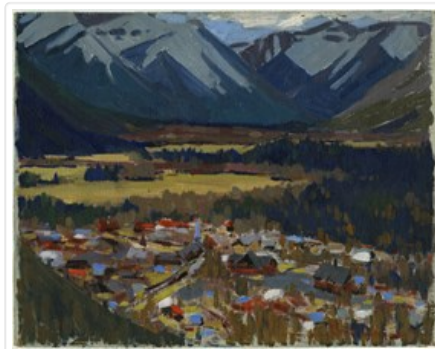

This material is presented as originally created; it may contain outdated cultural descriptions and potentially offensive content. [Read more.](#)



Japanese Sampan, Hawaii

<https://archives.whyte.org/en/permalink/artifactwyp.01.044>

Artist: Peter Whyte (1905 – 1966, Canadian)

Title: Japanese Sampan, Hawaii

Date: 1933

Medium: oil on canvas

Dimensions: 27.5 x 35 cm

Description: Colour: blue, green, warm brown. Central image is the side view of a boat - prow to the left - stern to the right (up on blocks). In the lower right corner is a smaller boat. On the right side further up is a patch of green foliage. A crane stitches up behind. The sky is cloudy blue. See Wyp.03.229 and Wyp.03.096

Subject: transportation

Pacific

Hawaii

Credit: Gift of Catharine Robb Whyte, O. C., Banff, 1968

Catalogue Number: Wyp.01.044

Notes: Artistry Revealed: Peter Whyte, Catharine Robb Whyte and Their Contemporaries; June 17, 2018 to October 21, 2018

Images



This material is presented as originally created; it may contain outdated cultural descriptions and potentially offensive content. [Read more.](#)