



### At the Shalesplitters, Opabin

<https://archives.whyte.org/en/permalink/artifactwyc.01.093>

Artist:	Catharine Robb Whyte, O. C. (1906 – 1979, Canadian)
Title:	At the Shalesplitters, Opabin
Date:	n.d.
Medium:	oil on canvas
Dimensions:	25.4 x 30.3 cm
Description:	Jagged rock at Opabin Plateau with Mount Biddle to the right.
Subject:	landscape Canadian Rockies Opabin Plateau Mt. Biddle
Credit:	Gift of Catharine Robb Whyte, O. C., Banff, 1979
Catalogue Number:	WyC.01.093
Notes:	Artistry Revealed: Peter Whyte, Catharine Robb Whyte and Their Contemporaries; June 17, 2018 to October 21, 2018

### Images



This material is presented as originally created; it may contain outdated cultural descriptions and potentially offensive content. [Read more.](#)



## Sawback Range, West Road

<https://archives.whyte.org/en/permalink/artifactwyc.01.104>

Artist:	Catharine Robb Whyte, O. C. (1906 – 1979, Canadian)
Title:	Sawback Range, West Road
Date:	1945 – 1955
Medium:	oil on canvas
Dimensions:	25.4 x 30.3 cm
Description:	Sawback Range and yellow aspens from West Road.
Subject:	landscape Canadian Rockies Sawback Range West Road
Credit:	Gift of Catharine Robb Whyte, O. C., Banff, 1979
Catalogue Number:	WYC.01.104
Notes:	Artistry Revealed: Peter Whyte, Catharine Robb Whyte and Their Contemporaries; June 17, 2018 to October 21, 2018

### Images



This material is presented as originally created; it may contain outdated cultural descriptions and potentially offensive content. [Read more.](#)



## Bow Glacier, Bow Lake

<https://archives.whyte.org/en/permalink/artifactwyc.01.108>

Artist:	Catharine Robb Whyte, O. C. (1906 – 1979, Canadian)
Title:	Bow Glacier, Bow Lake
Date:	n.d.
Medium:	oil on canvas
Dimensions:	25.4 x 30.2 cm
Description:	Bow Glacier above Bow Lake.
Subject:	landscape Canadian Rockies Bow Lake Bow Glacier
Credit:	Gift of Catharine Robb Whyte, O. C., Banff, 1979
Catalogue Number:	WyC.01.108
Notes:	Artistry Revealed: Peter Whyte, Catharine Robb Whyte and Their Contemporaries; June 17, 2018 to October 21, 2018

### Images



This material is presented as originally created; it may contain outdated cultural descriptions and potentially offensive content. [Read more.](#)



## Near Assiniboine

<https://archives.whyte.org/en/permalink/artifactwyc.01.135>

Artist:	Catharine Robb Whyte, O. C. (1906 – 1979, Canadian)
Title:	Near Assiniboine
Date:	1937
Medium:	oil on canvas
Dimensions:	28.0 x 35.5 cm
Description:	A big stone fence is in the immediate foreground. The rocky formations in the distance are displayed in soft, cool greyish blue tones. The mellow colours contrast so nicely with the yellow leaved trees in the foreground. A blue sky whispen with white clouds is visible beyond the mountains.
Subject:	landscape mountain Canadian Rockies
Credit:	Gift of Catharine Robb Whyte, O. C., Banff, 1979
Catalogue Number:	Wyc.01.135
Notes:	Artistry Revealed: Peter Whyte, Catharine Robb Whyte and Their Contemporaries; June 17, 2018 to October 21, 2018

## Images



This material is presented as originally created; it may contain outdated cultural descriptions and potentially offensive content. [Read more.](#)



## Crowfoot Glacier

<https://archives.whyte.org/en/permalink/artifactwyc.01.143>

Artist:	Catharine Robb Whyte, O. C. (1906 – 1979, Canadian)
Title:	Crowfoot Glacier
Date:	n.d.
Medium:	oil on canvas
Dimensions:	28.0 x 35.5 cm
Description:	This is a close up view of Crowfoot Glacier. The treeline can be seen weaving around the parameters of the lake. The lake consequently winds around a jutting of rock extending from the mountain. The Glacier above moves through the mountain rocks until it meets the source of the lake below. A cobalt blue sky can be seen in the top left hand corner.
Subject:	landscape mountain Canadian Rockies lake
Credit:	Gift of Catharine Robb Whyte, O. C., Banff, 1979
Catalogue Number:	WYC.01.143
Notes:	Artistry Revealed: Peter Whyte, Catharine Robb Whyte and Their Contemporaries; June 17, 2018 to October 21, 2018

## Images



This material is presented as originally created; it may contain outdated cultural descriptions and potentially offensive content. [Read more.](#)



## September Snow, Mount Assiniboine

<https://archives.whyte.org/en/permalink/artifactwyc.01.184>

Artist:	Catharine Robb Whyte, O. C. (1906 – 1979, Canadian)
Title:	September Snow, Mount Assiniboine
Date:	1937
Medium:	oil on canvas
Dimensions:	22.8 x 28.0 cm
Description:	Several white snow filled shrubs along a slope is nestled against a blue grey background. A few small twigs with yellow topped flowers scatter the snow back in front of the shrubs. A darker grey irregular shape sits just left of centre behind the shrubs possibly depicting a hole in the ice at Lake Assiniboine.
Subject:	landscape Canadian Rockies winter
Credit:	Gift of Catharine Robb Whyte, O. C., Banff, 1979
Catalogue Number:	Wyc.01.184
Notes:	Artistry Revealed: Peter Whyte, Catharine Robb Whyte and Their Contemporaries; June 17, 2018 to October 21, 2018

### Images



This material is presented as originally created; it may contain outdated cultural descriptions and potentially offensive content. [Read more.](#)



## Sundance Range, Spring

<https://archives.whyte.org/en/permalink/artifactwyc.01.188>

Artist:	Catharine Robb Whyte, O. C. (1906 – 1979, Canadian)
Title:	Sundance Range, Spring
Date:	1930 – 1940
Medium:	oil on canvas
Dimensions:	22.8 x 28.0 cm
Description:	Sundance Range in winter.
Subject:	landscape Canadian Rockies Sundance Range
Credit:	Gift of Catharine Robb Whyte, O. C., Banff, 1979
Catalogue Number:	WyC.01.188
Notes:	Artistry Revealed: Peter Whyte, Catharine Robb Whyte and Their Contemporaries; June 17, 2018 to October 21, 2018

### Images



This material is presented as originally created; it may contain outdated cultural descriptions and potentially offensive content. [Read more.](#)



## Beaver Lodge, Vermilion Lake

<https://archives.whyte.org/en/permalink/artifactwyc.01.195>

Artist:	Catharine Robb Whyte, O. C. (1906 – 1979, Canadian)
Title:	Beaver Lodge, Vermilion Lake
Date:	n.d.
Medium:	oil on canvas
Dimensions:	22.8 x 28.0 cm
Description:	Beaverlodge in lower right corner of painting. One of the Vermilion Lakes is frozen over.
Subject:	landscape Canadian Rockies Vermilion Lakes animal beaverlodge
Credit:	Gift of Catharine Robb Whyte, O. C., Banff, 1979
Catalogue Number:	WYC.01.195
Notes:	Artistry Revealed: Peter Whyte, Catharine Robb Whyte and Their Contemporaries; June 17, 2018 to October 21, 2018

### Images



This material is presented as originally created; it may contain outdated cultural descriptions and potentially offensive content. [Read more.](#)





## House near Tofino

<https://archives.whyte.org/en/permalink/artifactwyc.01.197>

Artist:	Catharine Robb Whyte, O. C. (1906 – 1979, Canadian)
Title:	House near Tofino
Date:	1944
Medium:	oil on canvas
Dimensions:	22.8 x 28.0 cm
Description:	Yellow house in Tofino.
Subject:	architecture house landscape Pacific Vancouver Island Tofino
Credit:	Gift of Catharine Robb Whyte, O. C., Banff, 1979
Catalogue Number:	WyC.01.197
Notes:	Artistry Revealed: Peter Whyte, Catharine Robb Whyte and Their Contemporaries; June 17, 2018 to October 21, 2018

## Images



This material is presented as originally created; it may contain outdated cultural descriptions and potentially offensive content. [Read more.](#)



## Yoho Peak

<https://archives.whyte.org/en/permalink/artifactwyc.01.201>

Artist:	Catharine Robb Whyte, O. C. (1906 – 1979, Canadian)
Title:	Yoho Peak
Date:	1930 – 1935
Medium:	oil on canvas
Dimensions:	22.8 x 28.0 cm
Description:	The peak of Yoho Mountain comprises the bottom 1/3 of the sketch. It is mostly covered with snow with only a few patches of bare rock peering through in places. A grey cloud covering takes up most of the sky above which rises over the mountain peaks. The colour of the sky in the background is cobalt blue.
Subject:	landscape mountain Canadian Rockies
Credit:	Gift of Catharine Robb Whyte, O. C., Banff, 1979
Catalogue Number:	Wyc.01.201
Notes:	Artistry Revealed: Peter Whyte, Catharine Robb Whyte and Their Contemporaries; June 17, 2018 to October 21, 2018

## Images



This material is presented as originally created; it may contain outdated cultural descriptions and potentially offensive content. [Read more.](#)



## Crowfoot Glacier

<https://archives.whyte.org/en/permalink/artifactwyc.01.202>

Artist:	Catharine Robb Whyte, O. C. (1906 – 1979, Canadian)
Title:	Crowfoot Glacier
Date:	1945 – 1955
Medium:	oil on canvas
Dimensions:	22.8 x 28.0 cm
Description:	The Crowfoot Glacier comprises 2/3 of the sketch. The glacier is visible running down the mountain side. The rough terrain of the mountains is depicted in various colour ranges of blue grey, reddish pinks, and yellows. A placid river runs below the mountains. A far bank is lined with a row of tall evergreens. The front shoreline is comprised of lime green grasses. A single rock juts out of the water to the right of centre.
Subject:	landscape mountain Canadian Rockies lake
Credit:	Gift of Catharine Robb Whyte, O. C., Banff, 1979
Catalogue Number:	WYC.01.202
Notes:	Artistry Revealed: Peter Whyte, Catharine Robb Whyte and Their Contemporaries; June 17, 2018 to October 21, 2018

## Images



This material is presented as originally created; it may contain outdated cultural descriptions and potentially offensive content. [Read more.](#)



## Inuit Boy, Povungnituk

<https://archives.whyte.org/en/permalink/artifactwyc.01.215>

Artist:	Catharine Robb Whyte, O. C. (1906 – 1979, Canadian)
Title:	Inuit Boy, Povungnituk
Date:	1968
Medium:	oil on paper
Dimensions:	30.3 x 22.8 cm
Description:	A young boy stares into the eyes of the viewer. He has black hair, short with frayed ends and dark eyes. A blue scarf wrapped around his neck protects him from the cold. A big white parka lined around the edges with fur protects the upper part of his body.
Subject:	portrait, boy
Credit:	Gift of Catharine Robb Whyte, O. C., Banff, 1979
Catalogue Number:	WyC.01.215
Notes:	Artistry Revealed: Peter Whyte, Catharine Robb Whyte and Their Contemporaries; June 17, 2018 to October 21, 2018

### Images



This material is presented as originally created; it may contain outdated cultural descriptions and potentially offensive content. [Read more.](#)



## Povungnituk

<https://archives.whyte.org/en/permalink/artifactwyc.01.246>

Artist:	Catharine Robb Whyte, O. C. (1906 – 1979, Canadian)
Title:	Povungnituk
Date:	1968
Medium:	oil on canvas
Dimensions:	25.4 x 30.3 cm
Description:	<p>View of a coastal village. Similar to WyC.01.245. In the centre is a small light blue-green house, with a brick-red roof. A grey tent with touches of blue sits in front of the house. Three clotheslines, with wash coloured red, pale orange, pale ochre, and blue, hang about the house. In the lower left corner are two buildings with quick indications of two small figures between them. One of the figures is stooping over to pick something off the ground. Many other buildings are scattered over the rough ground of grass, exposed rock and dirt paths. In the far background in the upper left is a indication of pale blue-grey water. The sky is light grey.</p>
Subject:	<p>landscape</p> <p>rural</p> <p>architecture</p>
Credit:	Gift of Catharine Robb Whyte, O. C., Banff, 1979
Catalogue Number:	WyC.01.246
Notes:	Artistry Revealed: Peter Whyte, Catharine Robb Whyte and Their Contemporaries; June 17, 2018 to October 21, 2018

## Images



This material is presented as originally created; it may contain outdated cultural descriptions and potentially offensive content. [Read more.](#)



## The Goodsirs, Yoho Park

<https://archives.whyte.org/en/permalink/artifactwyc.01.262>

Artist:	Catharine Robb Whyte, O. C. (1906 – 1979, Canadian)
Title:	The Goodsirs, Yoho Park
Date:	n.d.
Medium:	oil on canvas
Dimensions:	25.4 x 30.3 cm
Description:	<p>The left foreground contains a large triangular black rock. The upper surface of the rock is coloured violet-grey and green-grey, as are the other foreground rocks. The foreground also contains patches of green and orange grass. On the left, in the middleground, a violet-grey mountain (whose surface is undefined) slopes downwards. In the background, to the right of centre, is a range of four blue mountains. White glaciers are found at their base. The light blue sky is broken by several plumes of cloud, which are being blown diagonally upwards from the top of the four peaks.</p>
Subject:	landscape mountain Canadian Rockies
Credit:	Gift of Catharine Robb Whyte, O. C., Banff, 1979
Catalogue Number:	WyC.01.262
Notes:	Artistry Revealed: Peter Whyte, Catharine Robb Whyte and Their Contemporaries; June 17, 2018 to October 21, 2018

### Images



This material is presented as originally created; it may contain outdated cultural descriptions and potentially offensive content. [Read more.](#)



## Teepee at Num-Ti-Jah Lodge

<https://archives.whyte.org/en/permalink/artifactwyc.01.285>

Artist:	Catharine Robb Whyte, O. C. (1906 – 1979, Canadian)
Title:	Teepee at Num-Ti-Jah Lodge
Date:	1945 – 1955
Medium:	oil on canvas
Dimensions:	25.4 x 30.3 cm
Description:	<p>View of a camp in a mountain valley. In the left foreground sits a large teepee. The teepee is shaded in greys with highlights in pale yellow and white. The tent flaps and opening are dark brown. Just to the left of the teepee is a grey tree stump, and part of a log cabin (with a red-brown roof and red-brown trim) is visible behind the teepee. In the background is a large pyramidal mountain whose summit (coloured white, grey, light brown and outlined in black) mirrors to a certain extent, the form of the teepee. The lower slopes of the mountain form a range which stretches across the background. These slopes are coloured ochre, tan and violet-grey, with touches of white. The base of the mountain range is dark green. Three small clouds hover in the blue sky just above the mountain.</p>
Subject:	<p>landscape</p> <p>mountain</p> <p>Canadian Rockies</p> <p>architecture</p> <p>rural</p>
Credit:	Gift of Catharine Robb Whyte, O. C., Banff, 1979
Catalogue Number:	WyC.01.285
Notes:	Artistry Revealed: Peter Whyte, Catharine Robb Whyte and Their Contemporaries; June 17, 2018 to October 21, 2018

## Images



This material is presented as originally created; it may contain outdated cultural descriptions and potentially offensive content. [Read more.](#)



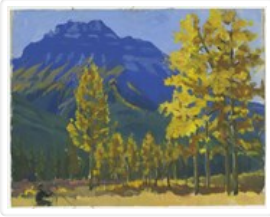

## Pete Painting, Pilot Mountain

<https://archives.whyte.org/en/permalink/artifactwyc.01.293>

Artist:	Catharine Robb Whyte, O. C. (1906 – 1979, Canadian)
Title:	Pete Painting, Pilot Mountain
Date:	1945 – 1950
Medium:	oil on canvas on cardboard
Dimensions:	28.0 x 35.5 cm
Description:	<p>View of a lightly wooded field with a large blue mountain in the lefthand background. The foreground contains a grass-covered field (coloured in tans, ochre, red-brown and grey-brown) with trees scattered about. The foliage of the trees is coloured yellow, ochre and red-brown. Four of the tallest trees fill the righthand side of the picture. A small figure (clothed in black) sits sketching near the lower left corner. (The paint in this corner is in bad condition.) The large background mountain is coloured medium blue at the top, with lower slopes of green. Areas of loose rock are sketched in near the centre of the mountain; These small areas are brown-grey with touches of orange indicating (larch?) trees. The sky is light blue.</p>
Subject:	landscape mountain Canadian Rockies figure, male
Credit:	Gift of Catharine Robb Whyte, O. C., Banff, 1979
Catalogue Number:	Wyc.01.293
Notes:	Artistry Revealed: Peter Whyte, Catharine Robb Whyte and Their Contemporaries; June 17, 2018 to October 21, 2018

### Images



This material is presented as originally created; it may contain outdated cultural descriptions and potentially offensive content. [Read more.](#)





## Lukasie Angiyou, Povungnituk

<https://archives.whyte.org/en/permalink/artifactwyc.01.297>

Artist:	Catharine Robb Whyte, O. C. (1906 – 1979, Canadian)
Title:	Lukasie Angiyou, Povungnituk
Date:	1968
Medium:	oil on canvas
Dimensions:	35.5 x 28.0 cm
Description:	Facial portrait of a boy. The boy is smiling. His skin is coloured red-brown with tints of red blended in. The boy's features are defined with brown paint. The boy has a cap of blue-black hair. His shoulders are visible and he is wearing a blue shirt with a vest of light grey-tan. Touches of ochre blended into the vest help separate it from the background.
Subject:	portrait, male Indigenous
Credit:	Gift of Catharine Robb Whyte, O. C., Banff, 1979
Catalogue Number:	WyC.01.297
Notes:	Artistry Revealed: Peter Whyte, Catharine Robb Whyte and Their Contemporaries; June 17, 2018 to October 21, 2018

### Images



This material is presented as originally created; it may contain outdated cultural descriptions and potentially offensive content. [Read more.](#)

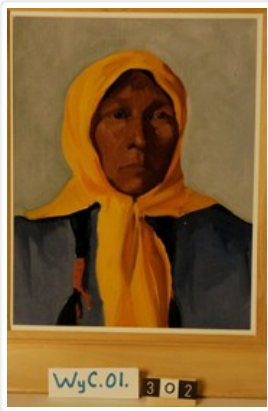

## Mrs. Tom Poucette; Nancy Abraham

<https://archives.whyte.org/en/permalink/artifactwyc.01.302>

Artist:	Catharine Robb Whyte, O. C. (1906 – 1979, Canadian)
Title:	Mrs. Tom Poucette; Nancy Abraham
Date:	1931
Medium:	oil on canvas
Dimensions:	35.5 x 28.0 cm
Description:	Woman wearing bright yellow scarf around head and tied in the front under her chin, black braided hair tied with red hangs in front on top of her blue top. Full head and shoulder view.
Subject:	portrait, female Indigenous
Credit:	Gift of Catharine Robb Whyte, O. C., Banff, 1979
Catalogue Number:	WyC.01.302
Notes:	Artistry Revealed: Peter Whyte, Catharine Robb Whyte and Their Contemporaries; June 17, 2018 to October 21, 2018

### Images



This material is presented as originally created; it may contain outdated cultural descriptions and potentially offensive content. [Read more.](#)



## Simpson's Cabin, Bow Glacier

<https://archives.whyte.org/en/permalink/artifactwyc.01.321>

Artist:	Catharine Robb Whyte, O. C. (1906 – 1979, Canadian)
Title:	Simpson's Cabin, Bow Glacier
Date:	n.d.
Medium:	oil on canvas
Dimensions:	28.0 x 35.5 cm
Description:	Shimmering small pond in centre foreground, surrounded by foliage, log cabin middle right, has a window with twelve panes, to the left of the cabin there is a small lake, glacier in background with two (streams) running down the side, grey clouds ulc, blue sky centre, mountain peak trc.
Subject:	landscape mountain Canadian Rockies lake architecture rural
Credit:	Gift of Catharine Robb Whyte, O. C., Banff, 1979
Catalogue Number:	Wyc.01.321
Notes:	Artistry Revealed: Peter Whyte, Catharine Robb Whyte and Their Contemporaries; June 17, 2018 to October 21, 2018

### Images



This material is presented as originally created; it may contain outdated cultural descriptions and potentially offensive content. [Read more.](#)



## Teepee Where Pete and Gardner stayed

<https://archives.whyte.org/en/permalink/artifactwyc.01.346>

Artist:	Catharine Robb Whyte, O. C. (1906 – 1979, Canadian)
Title:	Teepee Where Pete and Gardner stayed
Date:	1929
Medium:	oil on canvas
Dimensions:	22.9 x 19.0 cm
Description:	A cream coloured teepee with the opening on the right in a green area with many trees behind it.
Subject:	landscape Canadian Rockies forest camp
Credit:	Gift of Catharine Robb Whyte, O. C., Banff, 1979
Catalogue Number:	WyC.01.346
Notes:	Artistry Revealed: Peter Whyte, Catharine Robb Whyte and Their Contemporaries; June 17, 2018 to October 21, 2018

### Images

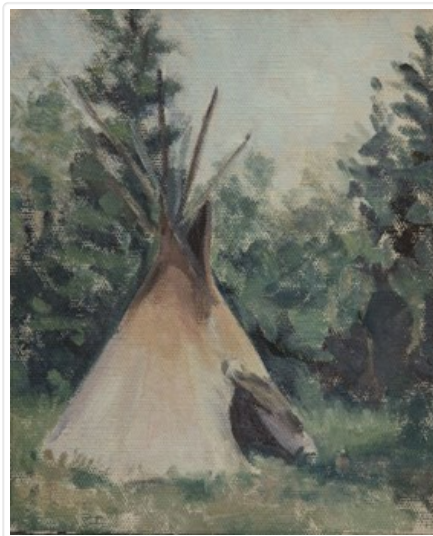

This material is presented as originally created; it may contain outdated cultural descriptions and potentially offensive content. [Read more.](#)