



Banff Winter Carnival photographs

<https://archives.whyte.org/en/permalink/descriptions57509>

| | |
|----------------------------|---|
| Part Of: | Luxton family fonds |
| Description Level: | 5 / File |
| Fonds Number: | LUX |
| Series: | LUX / I / D : Personal and professional |
| Sous-Fonds: | I. Norman Luxton sous-fonds |
| Sub-Series: | LUX / I / D / 3 : Organizations |
| Accession Number: | LUX |
| Reference Code: | LUX / I / D3b / 3 / NA - 01 LUX / I / D3b / 3 / PA - 01 to PA - 11 |
| GMD: | Photograph Negative Print |
| Date Range: | 1920-1929 1923 1939 |
| Physical Description: | 12 photographs : 1 b&w negatives ; 15.5 x 19.5 cm : 11 b&w prints ; 23.5 x 19.5 cm or smaller |
| History / Biographical: | <p>Banff Winter Carnival, also known as Winter Sports of the Canadian Rockies, was the first post-war winter sports programme held in Banff, Alberta. The organization had Banff directors, Calgary directors and Directors-at-large from Alberta and outside the province. A wide variety of social and sports events took place under the organization's direction.</p> |
| Scope & Content: | <p>File consists of Banff Winter Carnival events including toboggan races, ice sculptures, ski jumping, hockey, and a studio portrait of Queen of Banff Winter Carnival, Miss K. Harrison. Includes photographed copy of framed composite Banff Winter Carnival poster.</p> |
| Name Access: | Standish, Gordon Luxton, Norman Orr, Lorne Brewster, Bill Moore, Phil |
| Subject Access: | Winter sports Winter Carnival Ski jumping Ice sculpture Hockey |
| Geographic Access: | Banff National Park Alberta Banff |

| | |
|---------------------|---------------------------------|
| Reproduction | Restrictions may apply |
| Restrictions: | |
| Language: | English |
| Biographical Source | Banff Winter Carnival fonds |
| Notes: | |
| Title Source: | Title based on contents of file |
| Processing Status: | Processed |

Images



OrderRemove



OrderRemove

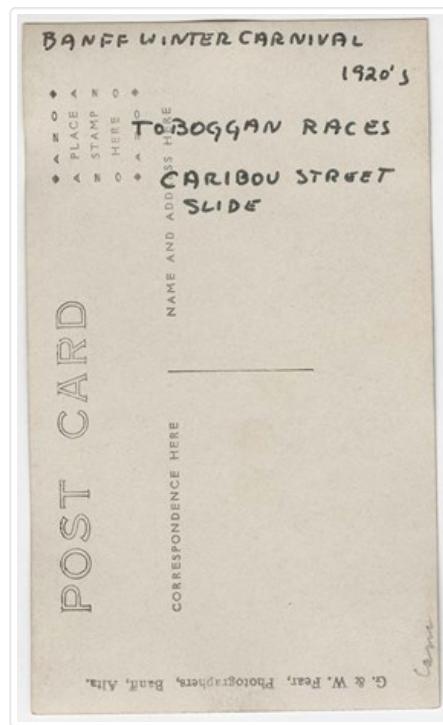

OrderRemove

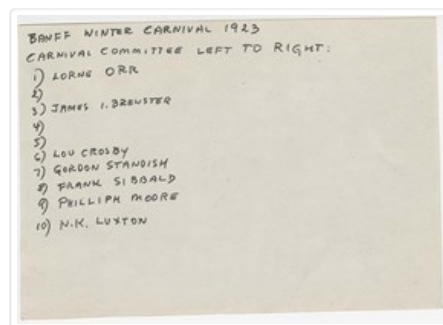

OrderRemove



OrderRemove



OrderRemove



OrderRemove



OrderRemove



OrderRemove



OrderRemove

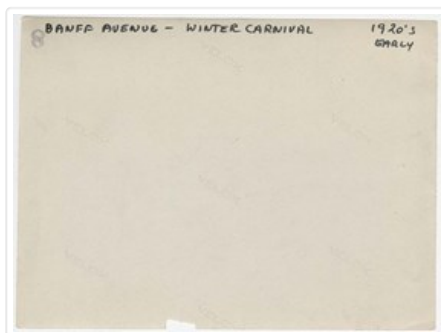

OrderRemove



OrderRemove



OrderRemove

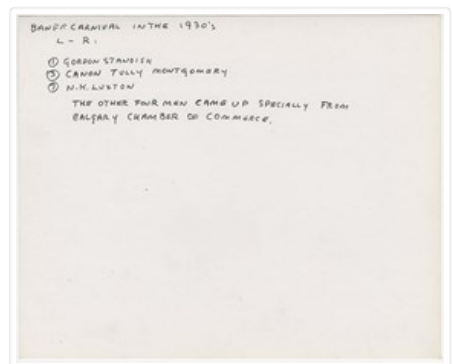

OrderRemove



OrderRemove



OrderRemove



OrderRemove

This material is presented as originally created; it may contain outdated cultural descriptions and potentially offensive content. [Read more.](#)



Banff Winter Carnvial

<https://archives.whyte.org/en/permalink/descriptions53250>

| | |
|-----------------------|--|
| Part Of: | Peter and Catharine Whyte fonds |
| Description Level: | 6 / Item |
| Fonds Number: | M36 / V683 / S37 |
| Series: | V683 / III / A / 15 : Peter and Catharine Whyte: Collected Photographs |
| Sous-Fonds: | V683 |
| Accession Number: | . |
| Reference Code: | V683 / III / A / 15 / PA - 817 |
| GMD: | Photograph |
| | Postcard |
| Date Range: | [ca.1910-1935] |
| Physical Description: | Photograph: 1 print (front and back) ; b&w. |

Scope & Content:

Image of a postcard depicting a group of men dressed in winter coats and hats, one with a large camera on a tripod, with "Banff Winter Carival Phil making a date with the movie man" written in white in the bottom right corner - Catharine Whyte has written on the back in pencil: "Left to right Jim Wardle, ?, Mr Stewart Clerk in Gov't office, Byron Harmon, Col P.A. Moore, ?, Leslie Mather, Pete Whyte [/] Swimming at Cave & Basin during Winter Carnival"

Name Access: Wardle, Jim
Harmon, Byron
Moore, Phil
Mather, Leslie
Whyte, Peter

Subject Access: Banff Winter Carnival
Cave and Basin
Cameras
Portrait
Winter
Winter Carnival

Geographic Access: Banff
Banff National Park

Language: English

Title Source: Title based on item

Processing Status: Processed

Images



OrderRemove

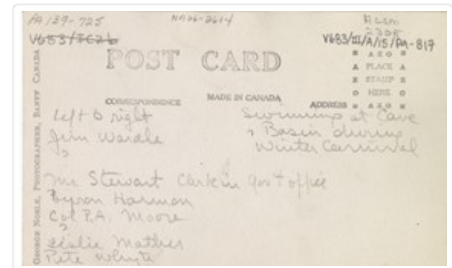

OrderRemove

This material is presented as originally created; it may contain outdated cultural descriptions and potentially offensive content. [Read more.](#)



Brewster family

<https://archives.whyte.org/en/permalink/descriptions53186>

Part Of: Peter and Catharine Whyte fonds

Description Level: 6 / Item

Fonds Number: M36 / V683 / S37

Series: V683 / III / A / 15 : Peter and Catharine Whyte: Collected Photographs

Sous-Fonds: V683

Accession Number: .

Reference Code: V683 / III / A / 15 / PA - 749

GMD: Photograph

Date Range: [ca. 1910-1925]

Physical Description: Photograph: 1 print (front and back); b&w.

Scope & Content:

Image of members of the Brewster family posed sitting in the grass, possibly during a pack trip
 - back row: Bill Brewster, Tead Brewster (Bill's wife), Jack Brewster Sr., Pat Brewster, Jack Brewster Jr., Jack Jr.'s wife / front row: Col. Phil Moore, Pearl (Brewster) Moore, Edmee (Moore) Reid, Fern (Brewster) Clarkson, Jim Brewster, Adele Brewster, June Brewster (Pat's wife), and Mrs. R.S. Harvey

Name Access:

- Brewster, Bill
- Brewster, Fern
- Brewster, Jack Alexander
- Brewster, Jack Walker
- Brewster, Jim
- Brewster, Pat
- Brewster, Pearl
- Moore, Edmee
- Moore, Pearl
- Moore, Phil

Subject Access:

- Family and personal life
- Portrait

Language: English

Title Source: Title based on item

Processing Status: Processed

Images



OrderRemove



OrderRemove

This material is presented as originally created; it may contain outdated cultural descriptions and potentially offensive content. [Read more.](#)



Brewster family

<https://archives.whyte.org/en/permalink/descriptions53187>

Part Of: Peter and Catharine Whyte fonds
 Description Level: 6 / Item
 Fonds Number: M36 / V683 / S37
 Series: V683 / III / A / 15 : Peter and Catharine Whyte: Collected Photographs
 Sous-Fonds: V683
 Accession Number: .
 Reference Code: V683 / III / A / 15 / PA - 750
 GMD: Photograph
 Date Range: [ca. 1910-1925]
 Physical Description: Photograph: 1 print (front and back); b&w.

Scope & Content:

Image of members of the Brewster family posed sitting in the grass, possibly during a pack trip
 - back row: Bill Brewster, Tead Brewster (Bill's wife), Jack Brewster Sr., Pat Brewster, Jack Brewster Jr., Jack Jr.'s wife / front row: Col. Phil Moore, Pearl (Brewster) Moore, Edmee (Moore) Reid, Fern (Brewster) Clarkson, Jim Brewster, Adele Brewster, June Brewster (Pat's wife), and Mrs. R.S. Harvey

Name Access: Brewster, Bill
 Brewster, Fern
 Brewster, Jack Alexander
 Brewster, Jack Walker
 Brewster, Jim
 Brewster, Pat
 Brewster, Pearl
 Moore, Edmee
 Moore, Pearl
 Moore, Phil
 Subject Access: Family and personal life
 Portrait
 Language: English
 Title Source: Title based on item
 Processing Status: Processed

Images



OrderRemove



OrderRemove



Brewster Family Photographs

<https://archives.whyte.org/en/permalink/descriptions952>

Part Of: Jim Brewster family fonds

Description Level: 5 / File

Fonds Number: M436 / V90

Series: IV. Brewster family

Sous-Fonds: V90

Accession Number: .

Reference Code: V90 / IV / PA - 468 to 601

GMD: Photograph

Tintype

Date Range: [ca. 1898-1980]

Physical Description: ca.134 photographs : prints; some oversize.

History /

Biographical:

See fonds level description

Scope & Content:

File pertains to photographs of Jim Brewster and family; other Brewster family members including John & Bella Brewster, Bill Brewster, Lade Bagley Brewster, Fern Brewster, George Clarkson, Edmee Moore (also Edmee and Charlie Reid's wedding), Pearl Moore, Philip Moore, George Brewster family and friends, Jack Brewster; also Rudolf Aemmer, Joe and Don Brewster, hockey team photos; views of Jim Brewster's house on Bow Avenue; Bow Falls, Banff townsite, Mount Royal Hotel, Mount Norquay Ski Lodge and ski school, Jim Brewster with school class, Banff Station; Irvine Castle, Ireland. One item is tintype

Name Access: Brewster, Jim

Brewster, Bill

Brewster, George

Brewster, Jack Alexander

Brewster, Jack Walker

Moore, Edmee

Moore, Pearl

Moore, Phil

Subject Access: Activities
 Brewster Transport Company Ltd.
 Children
 Family
 Family and personal life
 Hockey
 Home
 Mount Royal Hotel
 Photography
 Portrait
 Skiing
 Ski areas
 Travel
 Weddings

Geographic Access: Norquay Ski Hill
 Bow Falls
 Banff
 Banff National Park
 Alberta
 Canada
 Ireland

Language: English

Title Source: Title based on contents of file

Processing Status: Processed

Images



OrderRemove



OrderRemove



OrderRemove



OrderRemove



OrderRemove



OrderRemove



OrderRemove



OrderRemove



OrderRemove



OrderRemove



OrderRemove

This material is presented as originally created; it may contain outdated cultural descriptions and potentially offensive content. [Read more.](#)



Brewster Hockey Team

<https://archives.whyte.org/en/permalink/descriptions53140>

Part Of: Peter and Catharine Whyte fonds

Description Level: 6 / Item

Fonds Number: M36 / V683 / S37

Series: V683 / III / A / 15 : Peter and Catharine Whyte: Collected Photographs

Sous-Fonds: V683

Accession Number: .

Reference Code: V683 / III / A / 15 / PA - 705

GMD: Photograph

Date Range: 1908

Physical Description: Photograph: 1 print (front and back) ; b&w.

Scope & Content:

Image of the 1908 Brewster Hockey Team - Jim Brewster standing second from right, Phil Moore seated in center wearing goalie pads

Name Access: Brewster, Jim
Moore, Phil

Subject Access: Hockey
Portrait
Winter sports

Geographic Access: Banff
Banff National Park

Language: English

Title Source: Title based on item

Processing Status: Processed

Images

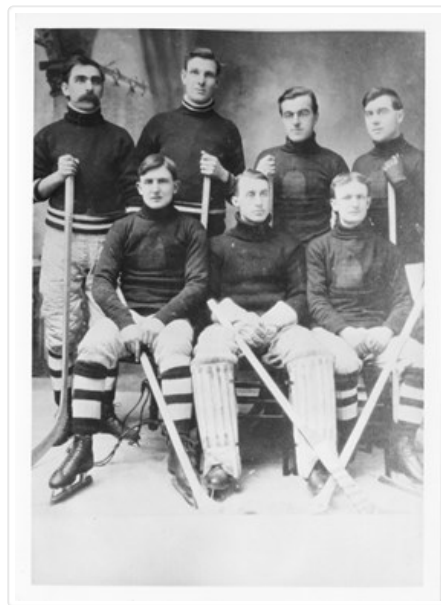

OrderRemove

OrderRemove

This material is presented as originally created; it may contain outdated cultural descriptions and potentially offensive content. [Read more.](#)



[Catharine Whyte, Peter Whyte, Phil Moore on beach with group]

<https://archives.whyte.org/en/permalink/descriptions50172>

Part Of: Peter and Catharine Whyte fonds

Description Level: 6 / Item

Fonds Number: M36 / V683 / S37

Series: V683 / III / A / 1 : Peter and Catharine Whyte: Personal Photographs

Sous-Fonds: V683

Accession Number: .

Reference Code: V683 / III / A / 1 / PA - 36

GMD: Photograph

Print

Date Range: [ca. 1930-1940]

Physical Description: Photographs: 1 prints; b&w.

Scope & Content:

Image of Catharine Whyte (third from right) and Peter Whyte (fourth from right in hat) with Philip Moore (standing centre turned away from camera) eating on a beach with eight unidentified people - man at centre possibly Jay Davenport

Name Access: Moore, Phil

Whyte, Catharine

Whyte, Peter

Subject Access: Beach

Family and personal life

Geographic Access: Hawaii

Language: English

Title Source: Title based on item

Processing Status: Processed

Images



OrderRemove

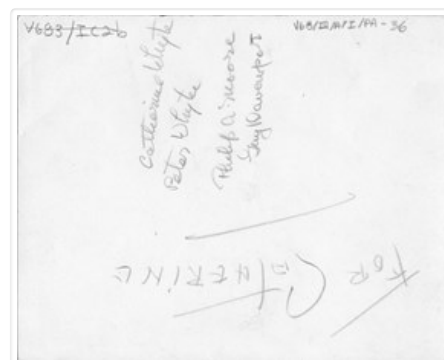

OrderRemove

This material is presented as originally created; it may contain outdated cultural descriptions and potentially offensive content. [Read more.](#)



Charles Reid fonds

<https://archives.whyte.org/en/permalink/descriptions328>

Part Of: Charles Reid fonds

Description Level: 1 / Fonds

Fonds Number: M413/V487

Sous-Fonds: M413

V487

| | |
|-----------------------|---|
| Accession Number: | 3295 3303 5248 2014.8273 5727 |
| Reference Code: | M413 / V487 |
| GMD: | Photograph Album Negative Photograph print Textual record Private record |
| Date Range: | ca.1900 to ca. 1939 1922-1927 1929 1931 1935-1936 1938-1939 |
| Physical Description: | 3.5 cm textual records. -- 175 photographs (31 negatives, 144 prints). -- 1 album (183 prints). |

History /

Biographical:

Charles "Charlie" Clifford Carmichael Reid (1904-1984) was born near Suffield, Alberta, Canada. Charlie went to high school in Medicine Hat, Alberta and arrived in Banff in 1922 to serve his three-year pharmacy apprenticeship with Gourlay's Drug Store. After completing his apprenticeship, Charlie studied to be a pharmacist at the University of Alberta from 1926-1928. While at university, Charlie joined the Pharmacy Club and the Track Team.

Charlie had dreams of opening his own pharmacy in Banff, which he did in 1936 on Banff Avenue and named it Banff Pharmacy Limited. He operated the Banff Pharmacy until his retirement in February 1977. He was known as a good employer that paid well, and known for selling French perfumes. A true entrepreneur, Charlie opened a branch store that sold general merchandise in the Banff Springs Hotel, a Curio and Gift shop across from the pharmacy, and a fur store. It is also noted that Charlie found an opportunity to sell coal to the Banff Springs Hotel, which is where he made a significant amount money. He remained in Banff until his death.

He was described as a "go getter" and was known for dressing meticulously, particularly with his trademark bowtie. He was a keen and skilled golfer at the Banff Springs Golf Course (he was a member), and won the Prince of Wales trophy in the 1930's. He was an accomplished track and field athlete, captain of the canoe team, participated in water sports, and enjoyed hiking and hunting. He was good friends with George Noble (photographer), Dr. Ernest Kennedy (dentist), and Carl Rungius (artist). Charlie was a prominent Banff citizen: he served as the Registrar for births, deaths, and marriages; he served on the Banff Advisory Council; was a Charter Member of the Kinsman Club of Banff; he was a member of the Banff Curling Club; and he was a volunteer firefighter with fire brigade. When a fire broke out at the Banff Springs Hotel in the late 1920's, Charlie was one of the firefighters who helped put it out. Charlie was a bachelor until his mother died, although during this period he courted Edmee Moore, daughter of Col. Philip and Pearl (Brewster) Moore, whom he married in 1942. Charlie and Edmee Reid were friends of Mary Schaffer Warren and lived in the Warren home after Billy Warren's death. After Edmee died in 1971, Charles remarried a friend from Vancouver, Gladys McQueen, until his death on February 8th, 1984.

Scope & Content:

Fonds consists of two sous-fonds: M413 (textual) and V487 (photographs).

M413 consists of two series, 3.5 cm, ca. 1920-1939. Series I: Correspondence, 2.5 cm, 1929-1939 (particularly with Mary Schaffer Warren and an assortment of postcards). Series II: Newspaper Clippings, 1 cm, ca. 1920-1939 (mainly related to Reid's sports activities).

V487 consists of three series, 9 cm, ca. 1900-ca. 1939. Series I: Albums (depicting sports and community events in and around Banff, including the Banff Winter Carnival and the Banff Indian Days). Series II: Prints, consisting two sub-series: A. Community Life and Banff Area (family and friends, community events including Banff Winter Carnival and Banff Indian Days, and scenery; includes Reid's pharmacy) and B. Sports and Recreation (summer and winter sports, mainly golf). Series III: Negatives (primarily depicting Reid with friends and family and sports activities).

Notes:

Grant Buchanan was a good friend of Charles Reid. His son, Doug Buchanan, gifted additional records in 2014 (accn.2014.8273), these were found in his garage after his father passed away.

Items from accn. 5727 were placed in the Charles Reid biofile.

1 loan for copy print of Carl Rungius working on painting, ca. 1950. -- put in Mary Schaffer V527

Name Access:

Reid, Charles

Moore, Edmee

Moore, Phil

| | |
|----------------------|--|
| Subject Access: | Family and personal life Sports, recreation and leisure Banff Community life Community events Banff National Park |
| Geographic Access: | Alberta Banff Banff National Park Canada Medicine Hat Calgary |
| Access Restrictions: | Some restriction/s on access Copyright, privacy, commercial use and other restrictions may apply |
| Language: | Language is English |
| Related Material: | Charles C. Reid biofile |
| Creator: | Reid, Charles |
| Category: | Family and personal life Sports, recreation and leisure |
| Biographical Source | Charles C.C. Reid biofile |
| Notes: | Some information based on contents within the fonds |
| Title Source: | Title based on contents of fonds |
| Processing Status: | Processed |

This material is presented as originally created; it may contain outdated cultural descriptions and potentially offensive content. [Read more.](#)



Collected materials, H. C. Hahn sketchbook

<https://archives.whyte.org/en/permalink/descriptions55678>

| | |
|--------------------|------------------------------------|
| Part Of: | Maryalice Harvey Stewart fonds |
| Description Level: | 5 / File |
| Fonds Number: | M9 S13 V605 |
| Series: | M9 / II : Personal records |
| Sous-Fonds: | M9 |
| Accession Number: | 2014.8310 |
| Reference Code: | M9 / II / 17 |
| GMD: | Textual record Published record |
| Date Range: | 1944 1949 |

Physical Description: 1 cm of textual records

Scope & Content:

File consists of materials collected by Maryalice Harvey Stewart. File includes one letter to Jack J. Crowhurst of Sheep Creek, British Columbia from "Henry", dated 1949; a written tribute to Stoney Nakoda elder William Twin following his death [ca.1944], signed "P.A.M. [likely Philip A. Moore]; and a bound book titled "U.S. Navy Ships: A Book of Sketches by H.C. Hahn, USNR".

| | |
|----------------------|--|
| Notes: | H.C. Hahn sketchbook annotated in pen on first page: "To Leonard Merry Christmas Herb 1949" |
| | Sketchbook also accompanied by note: "Herbert C. Hahn was an artist for the Palace Theatre, Calgary in the 1930's. [V. L.?] Doug [Harbes?]" |
| Name Access: | Hahn, H. C. Crowhurst, Jack J. Twin, William Moore, Phil |
| Subject Access: | Correspondence Community events Funeral Indigenous Peoples Memorial Publication Art Artist Personal and Family Life |
| Geographic Access: | Canada British Columbia Sheep Creek Morley |
| Access Restrictions: | Handle with caution - fragile materials, mold |
| Language: | English |
| Conservation: | Items stored in mylar |
| Category: | Family and personal life Arts Communications Indigenous Peoples |
| Title Source: | Title based on contents of file |
| Processing Status: | Processed |

This material is presented as originally created; it may contain outdated cultural descriptions and potentially offensive content. [Read more.](#)

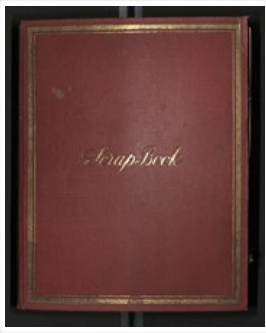

College papers

<https://archives.whyte.org/en/permalink/descriptions4548>

Part Of: Moore family fonds
Description Level: 5 / File
Fonds Number: M307 / V439
Series: I.A. Philip Moore series : Personal
Sous-Fonds: M307
Accession Number: 2933[?]
Reference Code: M307 / I / A / 1
GMD: Scrapbook
Date Range: 1902
Physical Description: 6 cm of textual records (60 pages ; 28.5 x 35 cm)

History /

Biographical:

See fonds level description.

Scope & Content:

File consists of a scrapbook pertaining to Moore's college days at Princeton University, 1898-1902.

Name Access: Moore, Phil

Subject Access: Academics

Activities

Awards

Education

Gymnastics

School

School athletics

University

Geographic Access: Princeton

Pennsylvania

United States of America

Language: English

Creator: Moore, Philip

Title Source: Title based on contents of file

Processing Status: Processed

Electronic Resources



m307_1_pdf.pdf

 Read PDF

 Download PDF

Images

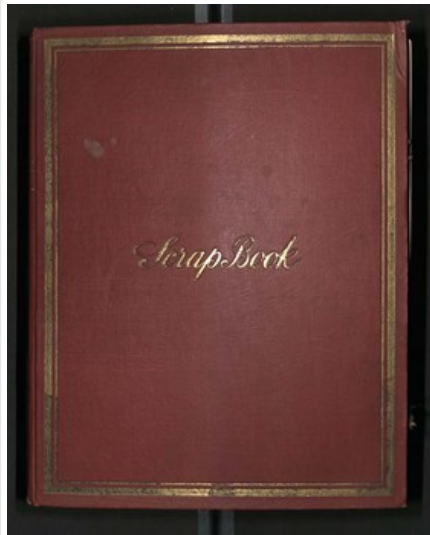

OrderRemove

This material is presented as originally created; it may contain outdated cultural descriptions and potentially offensive content. [Read more.](#)