



### Bill Peyto in his home

<https://archives.whyte.org/en/permalink/descriptions52030>

Part Of: Peter and Catharine Whyte fonds  
Description Level: 6 / Item  
Fonds Number: M36 / V683 / S37  
Series: V683 / III / A / 3 : Peter and Catharine Whyte: Various Views of Banff and Area  
Sous-Fonds: V683  
Accession Number: .  
Reference Code: V683 / III / A / 3 / PA - 249  
GMD: Photograph  
Date Range: [ca. 1900-1920]  
Physical Description: Photograph: 1 print ; b&w.  
Scope & Content:

Image of Bill Peyto seated at a table in his home reading - paintings, photos and shelves with items along wall

Name Access: Peyto, Bill  
Subject Access: Home  
Painting  
Language: English  
Title Source: Title based on item  
Processing Status: Processed

### Images



OrderRemove

This material is presented as originally created; it may contain outdated cultural descriptions and potentially offensive content. [Read more.](#)

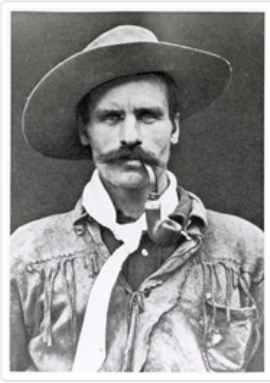

## Bill Peyto

<https://archives.whyte.org/en/permalink/descriptions53129>

|                       |  |
|-----------------------|--|
| Part Of:              | Peter and Catharine Whyte fonds  |
| Description Level:    | 6 / Item   |
| Fonds Number:         | M36 / V683 / S37   |
| Series:               | V683 / III / A / 15 : Peter and Catharine Whyte: Collected Photographs   |
| Sous-Fonds:           | V683   |
| Accession Number:     | .  |
| Reference Code:       | V683 / III / A / 15 / PA - 694   |
| GMD:                  | Photograph   |
| Date Range:           | [ca. 1885-1945]  |
| Physical Description: | Photograph: 1 print (front and back) ; b&w.  |
| Scope & Content:      |  |
|                       | Image of Bill Peyto wearing a wide-brimmed hat, white scarf, and fringed leather jacket with a pipe in his mouth |
| Name Access:          | Peyto, Bill  |
| Subject Access:       | Portrait   |
| Language:             | English  |
| Title Source:         | Title based on item  |
| Processing Status:    | Processed  |

## Images

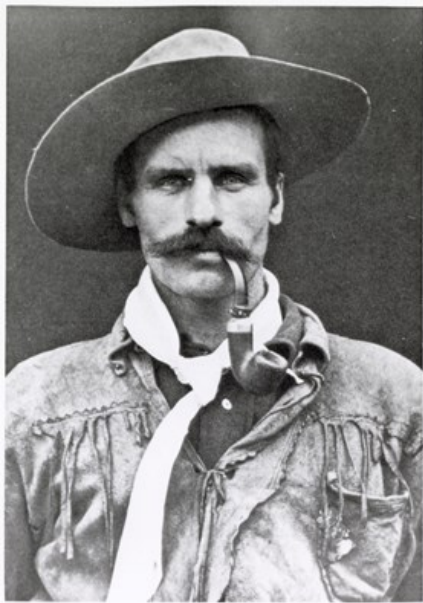

OrderRemove



OrderRemove

This material is presented as originally created; it may contain outdated cultural descriptions and potentially offensive content. [Read more.](#)



## Bill Peyto fonds

<https://archives.whyte.org/en/permalink/descriptions26>

|                       |  |
|-----------------------|--|
| Part Of:              | Bill Peyto fonds   |
| Description Level:    | 1 / Fonds  |
| Fonds Number:         | M 41<br>V 497  |
| Sous-Fonds:           | M 41<br>V 497  |
| Accession Number:     | 6, 266, 7747 (docs)  |
| Reference Code:       | M41 / V497   |
| GMD:                  | Photograph<br>Album<br>Framed print<br>Photograph print<br>Textual record<br>Private record            |
| Date Range:           | 1900-1941  |
| Physical Description: | 264 photographs : prints, negatives. -- 2 photograph albums (ca.35 prints). -- 3 cm of textual records |

### History /

#### Biographical:

Ebenezer William (Bill) Peyto, 1868-1943, was a guide, outfitter, prospector and national park warden at Banff, Alberta, Canada. Peyto was prominent among the early trail guides of the Rockies, beginning a colourful career ca.1893. He led a number of mountaineers into climbing regions until ca.1910. Peyto served in both the Boer and First World Wars, worked a talc mine on the edge of Banff National Park and was a national park warden for over twenty years, retiring in 1937. Peyto Lake, Peyto Glacier, Peyto Peak and Trapper Peak were named in his honour.

#### Scope & Content:

Fonds consists of papers pertaining to Peyto's Boer War service, photography and personal matters and photographs produced and collected by Peyto. Includes resolution of the American Alpine Club commending Peyto for his aid in the rescue of Margaret Stone on July 24, 1921 from Eon Mountain. Mrs. Stone was stranded after the accidental death of Dr. W. E. Stone on July 17, 1921. Photographs pertain to Bill Peyto, clients and trips in the Rocky Mountains; also Banff townsite views and events, wildlife and scenic views, ca.1900-ca.1940. Includes large framed portrait of Bill Peyto.

|                      |   |
|----------------------|---|
| Name Access:         | Peyto, Bill   |
| Subject Access:      | Family and personal life  |
| Access Restrictions: | No restrictions on access<br>Photographs are in the public domain (other restrictions may apply)<br>Copyright, privacy, commercial use and other restrictions may apply |
| Language:            | Language is English   |
| Finding Aid:         | Finding aids and reference tools: basic description   |
| Creator:             | Peyto, Bill   |
| Category:            | Family and personal life  |
| Title Source:        | Title based on contents of fonds and accession records  |
| Processing Status:   | Processed   |

This material is presented as originally created; it may contain outdated cultural descriptions and potentially offensive content. [Read more.](#)



## Book Notes

<https://archives.whyte.org/en/permalink/descriptions54607>

|                       |   |
|-----------------------|---|
| Part Of:              | Dorothy Wardle fonds  |
| Description Level:    | 5 / File  |
| Fonds Number:         | M521 / V75  |
| Series:               | M521 / I : Dorothy Wardle Personal Papers   |
| Sous-Fonds:           | M521  |
| Sub-Series:           | M521 / I / A : Research and Writing   |
| Accession Number:     | 7504  |
| Reference Code:       | M521 / I / A / 3-4  |
| GMD:                  | Newspaper clipping<br>Private record<br>Textual record  |
| Date Range:           | ca. 1870 - ca. 1998<br>1870s-1880s<br>ca.1918 - ca. 1960s<br>1986-1998<br>1986<br>1990<br>1993<br>1995<br>1997-1998 |
| Physical Description: | 2 cm of textual records (139 pages ; 30 x 35 cm or smaller)   |

#### Scope & Content:

File consists of 139 pages of handwritten research notes, correspondence, and newspaper clippings, H35 x W30 cm or smaller. File pertains to Dorothy's research on Banff and surrounding area, Parks Canada, Department of the Interior, and the history of the Canadian Rocky Mountains in general. Records were filed in an envelope that was titled "Book Notes."

Notable people include James Wardle, J.B. Harkin, Pat Brewster, Arthur Unwin, Dr. Brett, Norman Sanson, and Bill Peyto, among others. Notable places and topics include the organization of the Department of the Interior, the Banff-Windemere Highway, Rocky Mountain Park and Park Wardens, Kootenay National Park fires, coal and precious metal mines (e.g. Bankhead, Silver City), trail riding and hiking, research about James Wardle and his accomplishments, Ya-Ha-Tinda, and various parks (e.g. Glacier, Revelstoke, Elk Island, Kootenay, and Yoho).

Other records include a handwritten letter to the Auld family in Scotland (cousins of Sheila Ritchie) with a story about Glenbow and a highland cow from Oban, Scotland; personal reflections on the Banff area and mountains in general; notes that Dorothy took while doing research at the Whyte Museum of the Canadian Rockies and the Banff Public Library; and a variety of newspaper clippings.

|                 |  |
|-----------------|--|
| Notes:          | Includes request slips and stationary from the archives at the Whyte Museum.                             |
|                 | Potentially includes a handwritten list of Dorothy's written works.                                      |
|                 | Newspaper clippings primarily from the Times Colonist, which is published in Victoria, British Columbia. |
| Name Access:    | Wardle, Dorothy  |
|                 | Wardle, James M.   |
|                 | Harkin, J. B. (James Bernard)  |
|                 | Brewster, Pat  |
|                 | Peyto, Bill  |
|                 | Brett, Robert George   |
| Subject Access: | Sanson, Norman   |
|                 | Banff  |
|                 | Banff National Park  |
|                 | Banff Public Library   |
|                 | National parks and reserves  |
|                 | Newspaper  |
|                 | Parks Canada   |
|                 | Park policy  |
|                 | Research   |
|                 | Trail Riders of the Canadian Rockies   |
|                 | Wardens  |
|                 | Whyte Museum of the Canadian Rockies   |
|                 | Ya-Ha-Tinda Ranch  |
|                 | Hiking   |
|                 | Community life   |
|                 | History  |
|                 | Mines and mineral resources  |

|                    |  |
|--------------------|--|
| Geographic Access: | Alberta<br>Banff<br>Banff National Park<br>Bankhead<br>British Columbia<br>Canada<br>Canadian Rocky Mountains<br>Castle Mountain<br>Glacier National Park<br>Kootenay National Park<br>Silver City<br>Victoria<br>Yoho National Park<br>Scotland<br>Revelstoke |
| Language:          | English  |
| Conservation:      | Some of the slips of paper are taped together. Was unable to remove them without damaging the materials. May present conservation issues in the future.  |
| Creator:           | Wardle, Dorothy  |
| Category:          | Sports, recreation and leisure<br>Transportation<br>Politics<br>Natural resources<br>Family and personal life<br>Exploration, discovery and travel   |
| Title Source:      | Title based on contents of file<br>Title was written on an envelope containing these materials.  |
| Processing Status: | Processed  |

This material is presented as originally created; it may contain outdated cultural descriptions and potentially offensive content. [Read more.](#)



## Copies & Misc.

<https://archives.whyte.org/en/permalink/descriptions56535>

|                    |  |
|--------------------|--|
| Part Of:           | Ron Duke fonds                         |
| Description Level: | 4 / Sub-series                         |
| Fonds Number:      | M175 / V180                            |
| Series:            | V.B. Later material / prints           |
| Sous-Fonds:        | V180                                   |
| Accession Number:  | .                                      |
| Reference Code:    | V180 / V / B / vi / PA - 01 to PA - 18 |

|                            |  |
|----------------------------|--|
| GMD:                       | Photograph<br>Photograph print   |
| Date Range:                | [ca. 1965-1975]  |
| Physical Description:      | 18 photographs : b&w ; 25.4 x 20.5 cm or smaller   |
| History /<br>Biographical: | See fonds level description  |
| Scope & Content:           | Sub-series pertains to 18 b&w prints depicting various scenes around Banff National Park, possibly collected by Duke. Includes pack trains, the original pool at the Cave & Basin, group portraits, camps and cabins, portraits [including one of Bill Peyto], Banff Avenue, the Chateau Lake Louise, trains, and various shots of the 1969 Kiwanis Dollar Coin featuring Walking Buffalo [George McLean]. |
| Name Access:               | Walking Buffalo (George McLean)<br>McLean, George<br>Peyto, Bill   |
| Subject Access:            | Banff townsite<br>Buildings<br>Businesses<br>Camps<br>Cave and Basin<br>Chateau Lake Louise<br>Hotels<br>Mountains<br>Money<br>Pack trains<br>Pack trips<br>Portrait   |
| Geographic Access:         | Banff<br>Lake Louise<br>Banff National Park  |
| Language:                  | NA   |
| Creator:                   | Duke, Ron  |
| Title Source:              | Title based on contents of sub-series  |
| Processing Status:         | Processed  |

This material is presented as originally created; it may contain outdated cultural descriptions and potentially offensive content. [Read more.](#)



## Dorothy Wardle fonds

<https://archives.whyte.org/en/permalink/descriptions398>

Part Of: Dorothy Wardle fonds

Description Level: 1 / Fonds

Fonds Number: M521  
V75

Sous-Fonds: M521  
V75

Accession Number: 5296, 5391, 7504

Reference Code: M521 / V75

GMD: Photograph  
Album  
Negative  
Photograph print  
Postcard  
Transparency  
Textual record  
Private record  
Published record

Date Range: ca.1870-2002

Physical Description: 154 cm of textual records. -- 1304 photographs (1190 prints, 95 negatives, 19 transparencies). -- 6 photograph albums.

#### History /

#### Biographical:

The Wardle family was comprised of husband and wife, James Morey Wardle (June 26,1888 - May 18,1971) and Maud Leette (Roney) Wardle (May 24,1889 - December 1,1969), and their one child, Dorothy Hope Wardle (May 23,1919 - July 20,2003).

James Wardle, born in Chiliwack, British Columbia, was a civil engineer and public servant. He was the Superintendent of Banff National Park from 1918-1921, Chief Engineer for Parks Canada from 1921-1935, and Deputy Minister of the Interior from 1935-1936. He is primarily known as a highway design engineer, particularly for building the Banff-Windermere, Banff-Lake Louise, and Banff-Jasper highways. He was a councillor for the Municipality of Rockcliffe Park in Ontario and he was the President of the Trail Riders of the Canadian Rockies in Banff from 1925-1929. Mount Wardle in Vermillion was named after him in 1921. James married Leette on November 4, 1913, with whom he had one child, Dorothy.

Born in Calgary, Alberta, Dorothy (also known as Dot and Dorie) grew up in Banff, Alberta and Ottawa, Ontario, due to her father's position with the federal government. She was educated at the Mountain School in Banff and at the Elmwood School in Ottawa. All three family members were graduates of Queen's University in Kingston, Ontario. James graduated in 1912 with a Bachelor of Science in Engineering, Leette graduated with a Bachelor's degree, and in 1942, Dorothy also earned a Bachelor's degree. Dorothy was prominent in student life and active in athletics. In 1941, Dorothy became the first woman elected as President of the Alma Mater Society and during her academic career, Dorothy was a member of the Levana Intercollegiate Debate, University Centenary Committee, and Queen's War Aid Commission.

Dorothy spent her career as a freelance writer however, upon graduation she served as the first Secretary-In-Charge of Records at Carleton College (now Carleton University) from 1942-1944 in Ottawa and in the mid-1950s worked as a secretary for the Glenbow Foundation in Calgary. Dorothy pursued a lifelong interest in traveling, art, and antiques. Although she was fiercely proud and protective of Banff and the Park, and remained a volunteer and patron of the Whyte Museum of the Canadian Rockies, Dorothy eventually settled in Sidney, British Columbia and shared an apartment with Sheila Iris Ritchie, with whom Dorothy travelled extensively. After her death in 2003, Dorothy, "Dorie," was laid to rest alongside her parents in the Old Banff Cemetery.

## Scope & Content:

Fonds consists of two sous-fonds: M521 and V75.

M521 consists of four series, 154 cm, ca.1870-2002. Series I: Dorothy Wardle Personal Papers, 69.5 cm, ca.1870-2002 (includes Dorothy's written work and research and notes related to Banff). Series II: Wardle Family, 32.5 cm, 1872-1998 (including correspondence with Carl Rungius and Mrs. Helen Brett, and Christmas and other greeting cards from Peter and Catharine Whyte). Series III: Queen's University, 7.5 cm, 1911-1980 (including graduation certificates for each family member and records pertaining to Dorothy's participation on the Alma Mater Society). Series IV: Travel, 44.5 cm, ca.1950-1988 (includes hand-written notebooks meticulously detailing their travels).

V75 consists of two series, 79.5 cm, ca. 1912-2001. Series I: Wardle Family, ca. 1912-1971, 6 albums, 31 cm of photograph prints and negatives (including family trips, trail rides in the Canadian Rocky Mountains, and family gatherings). Series II: Dorothy Wardle, 1972-2001, 34 cm of photograph prints, negatives, and transparencies (including Dorothy's travels in Alberta and British Columbia, overseas, and various outings with friends).

|                 |                                      |
|-----------------|--------------------------------------|
| Name Access:    | Wardle, Dorothy                      |
|                 | Wardle, James                        |
|                 | Rungius, Carl                        |
|                 | Brett, Helen                         |
|                 | Keyte, Freeman                       |
|                 | Hart, E. J. (Ted)                    |
|                 | Harkin, J. B. (James Bernard)        |
|                 | Brewster, Pat                        |
|                 | Peyto, Bill                          |
|                 | Brett, Robert George                 |
|                 | Sanson, Norman                       |
|                 | White, Clifford                      |
|                 | Drummond-Davies, Nora                |
|                 | Mills, Ike                           |
|                 | McLean, George                       |
|                 | Walking Buffalo (George McLean)      |
|                 | Kaquitts, Frank                      |
|                 | Oxborough, Dorothy                   |
|                 | Whyte, Jon                           |
|                 | Robinson, Dean                       |
|                 | Warren, Mary Schaffer                |
|                 | Simpson, George                      |
|                 | Gibbon, John Murray                  |
|                 | Whyte, Catharine                     |
|                 | Whyte, Peter                         |
|                 | Greenham, Margaret                   |
| Subject Access: | Arts                                 |
|                 | Environment                          |
|                 | Personal and Family Life             |
|                 | Banff                                |
|                 | Old Banff Cemetery                   |
|                 | Whyte Museum of the Canadian Rockies |

Cabins  
Travel  
Picnics and picnicking  
Holidays  
Scenery  
Christmas  
Dogs  
Horses  
Mountain  
Canoes and canoeing  
Hiking  
Wildlife  
War Memorial  
Highland Games  
Bow River Bridge  
Golfing  
Anniversary  
Horseback riding  
Indigenous Peoples  
Stoney Nakoda  
Education  
Snowshoes and snowshoeing  
Banff Winter Carnival  
Banff Winter Festival  
Women  
Trails  
Trail Riders of the Canadian Rockies  
Sports and leisure  
Skiing  
European travel  
Beach  
Calgary Herald  
Geography  
Government  
Newspaper  
Politics  
Research  
Banff Public Library  
National parks and reserves  
Park policy  
Parks Canada  
Wardens  
Ya-Ha-Tinda Ranch  
Community life  
Mines and mineral resources

History  
Immigration and homesteading  
Settlement  
Organizations  
World War II  
Biographical  
Professional and Personal Life  
Grizzly Bears  
Fire fighters  
Sunshine Village  
Teahouses  
Banff Indian Days  
Regalia  
Calgary Stampede  
Mountain guides  
Mountain School  
The Albertan  
Crag and Canyon newspaper  
Homestead Hotel  
Banff Centre  
Hot Springs  
Superintendents  
Automobiles  
Natural history  
Records  
Calendar  
Finances  
Leases  
Legal and Financial  
Property  
Recreation

Geographic Access:

Banff  
Banff National Park  
Canmore  
Alberta  
Canada  
Canadian Rocky Mountains  
Castle Mountain  
Bankhead  
British Columbia  
Glacier National Park  
Kootenay National Park  
Silver City  
Victoria  
Scotland

Revelstoke  
Yoho National Park  
Ottawa  
Ontario  
Prince Edward Island  
Plain of Six Glaciers  
Lake Agnes  
Lake Louise  
Lake Minnewanka  
Lake O'Hara  
Bow River  
Calgary  
Sidney  
San Francisco  
United States  
Europe  
Germany  
Switzerland  
France  
Spain  
Monaco  
Italy  
Denmark  
Austria  
Quebec  
Windermere  
New York  
Assiniboine  
Ghost River  
High River  
Quebec City  
New Brunswick  
Maine  
Great Divide  
Moraine Lake  
Maligne Lake  
Columbia Icefield  
Washington  
Philadelphia  
Atlantic City  
Larch Valley  
Cascade Mountain  
Panama  
Sulphur Mountain  
Field

Emerald Lake  
Head Smashed In Buffalo Jump  
Takkakaw Falls  
Jasper National Park  
Athabasca Falls  
Okanagan  
Kananaskis  
Hoodoos  
Powell River  
Montreal

Access Restrictions: Some restriction/s on access  
Copyright, privacy, commercial use and other restrictions may apply

Language: Language is English

Related Material: Dorothy also donated artwork (by Carl Rungius) to Art and Heritage.  
James Morey Wardle fonds (Library and Archives Canada)

Creator: Wardle, Dorothy  
Wardle, James M.  
Wardle, Leette

Category: Arts  
Environment  
Education  
Exploration, discovery and travel  
Family and personal life  
First nations  
Sports, recreation and leisure

Title Source: Title based on accession records and contents of fonds

Processing Status: Processed

This material is presented as originally created; it may contain outdated cultural descriptions and potentially offensive content. [Read more.](#)



## Early Material - Arranged Groups [1/2]

<https://archives.whyte.org/en/permalink/descriptions55827>

Part Of: Ron Duke fonds

Description Level: 4 / Sub-series

Fonds Number: M175 / V180

Series: I.D. Early material / arranged groups

Sous-Fonds: V180

Accession Number: 168, 232, 1572, 1593, 1644, 1868, 2626, 3379, 5772

Reference Code: V180 / I / D / i / NA - 01 to 185

GMD: Negative

Date Range: 1945-1948

Physical Description: 185 photographs : b&w negatives ; 12.1 x 9.9 cm or smaller

History /

Biographical:

See fonds level description

Scope & Content:

Sub-series pertains to 185 black and white negatives and includes group and individual portraits, weddings, scenic and landscape views, wildlife, sports, activities, businesses, buildings and facilities, and others.

Includes:

- [1] - 2 Bill Wellman?, 1946
- [2] - 12 [Mountain scenes] 1946 Nov.
- [3] - 14 [Couple and baby] 1946 Nov.
- [4] - 15 Girl at skating ring] 1946 Dec.
- [5] - 17 River scenes 1946 Summer
- [6] - 19 [Photographer at work] 1946 Summer
- [7] - 20 [Two men] 1946 Summer
- [8] - 21 [Man golfing] 1946 Sept.
- [9] - 22 [Man fishing] 1946 Summer
- [10] - 25 [Clouds] [1946?]
- [11] - 26 [Interior of bus or train depot] 1946
- [12] - 27 [Banff Indian Days parade] 1946 Summer
- [13] - 28 [Banff Indian Days events] 1946 Summer
- [14] - 30 [Banff Indian Days] 1946
- [15] - 33 [Glass ball at Chateau Lake Louise] [1956?]
- [16] - 34 [Scenes at Vermillion Lakes] 1946
- [17] - 35 [Banff Indian Days] 1946
- [18] - 38 [Views along Canadian Pacific Railway line near Banff] 1946
- [19] - 39 [Man on glacier] [1946?]
- [20] - 40 [Views along road near Banff] 1946
- [21] - 42 [Bow Valley] 1946
- [22] - 43 [Diving at Cave and Basin] 1946
- [23] - 44 [Fishing] [1946?]
- [24] - 45 [Car along road near Banff] 1946
- [25] - 46 [Banff National Park east gate and Tunnel Mountain Campground gate] 1946
- [26] - 47 [Train near Banff] 1946
- [27] - 48 [Cave and Basin pool] 1946
- [28] - 49 [Woman at Cave and Basin pool] 1946
- [29] - 50 [Rocky Mountain sheep] 1946 Spring
- [30] - 51 [Automobile on rails (near Banff?)] 1946
- [31] - 53 [Tepees (at Indian Grounds?)] 1946
- [32] - 54 [Buses at Johnston Canyon; view from near Johnston Canyon] 1946
- [33] - 58 [Fishing] 1946 Summer
- [34] - 59 [Man on horse (at Indian Grounds?)] 1946
- [35] - 60 [Mountain views from along road, some including car] 1946
- [36] - 61 [Rockslide?] 1946 Summer
- [37] - 62 [Musicians at Banff Springs Hotel] 1946 Summer
- [38] - 63 [Winter scene] 1945 Winter
- [39] - 64 [Bow River and boathouse at Banff] 1945 Winter
- [40] - 66 [Walking Buffalo] 1946 Summer
- [41] - 67 [Deer family in Banff] 1946 Summer
- [42] - 71 [Train at Banff Station] [1946?]
- [43] - 75 [Couple hiking] 1946 Summer
- [44] - 76 [Swimming pool at Chateau Lake Louise] [1946?]
- [45] - 77 [Mountain scene] [1946?]
- [46] - 78 [Musicians / concert at the Banff Springs Hotel] 1946

[47] - 80 [Horseback riding near Banff] [1946?]  
 [48] - 82 [Musicians / concert at the Banff Springs Hotel] 1946 Summer  
 [49] - 83 [Mountain scene] 1946  
 [50] - 84 [People feeding bears] 1946 Summer  
 [51] - 86 [Two men having drink] [1946?]  
 [52] - 87 [Oil industry material] 1946  
 [53] - 90 [Turner Valley? oil industry material] 1946 Summer  
 [54] - 91 Aircraft 1938?  
 [55] - 92 Army [tank] 1944 Winter  
 [56] - 93 Prince Albert [military equipment] 1944  
 [57] - 94 Edmonton, Pig Culls [packing plant] 1945  
 [58] - 95 Animals [bird] [ca.1945]  
 [59] - 96 [Beaver? Investigating backpack] [ca.1945]  
 [60] - 97 P.A. [Prince Albert military views] 1944  
 [61] - 98 P.A. [Prince Albert military views, mainly aircraft] 1944  
 [62] - 99 Mr. MacMillian, Indian Agent, Peigan Reserve, Brockett, Alberta 1945  
 [63] - 100 [Skiing at Mount Norquay] 1945  
 [64] - 103 [Winter scene] 1945  
 [65] - 103 [Military views, Prince Albert?] 1944  
 [66] - 104 [Dog team] [ca. 1945]  
 [67] - 106 For Pete LaGrandeur, Peigan Reserve, Brockett, Alberta [ca.1945]  
 [68] - 109 [Bow Lake? Copy negative] [ca.1945]  
 [69] - 111 [Highway road sign at Banff] [ca.1945]  
 [70] - 113 [Lake scene] [ca.1945]  
 [71] - 115 [Oil industry material] [ca.1945]  
 [72] - 116 [Bus driver and bus at Banff Indian Grounds] [ca.1945]  
 [73] - 117 [Mountain views, rock and ice] [ca.1945]  
 [74] - 118 [Mountain views, including summit shots] [ca.1945]  
 [75] - 119 Mink [mink farm] [ca.1945]  
 [76] - 120 [Turner Valley, town, people, activities oil industry] [ca.1945]  
 [77] - 121 Wild horses [horse roundup?] [ca.1945]  
 [78] - 122 [Building, exterior and interior] [ca.1945]  
 [79] - 123 Indian camp [people, tepees, rodeo] [ca.1945]  
 [80] - 124 Fox culls [fox farm] [ca.1945]  
 [81] - 125 Seebe Dam culls [ca.1945]  
 [82] - 128 Fox [copy negatives of photograph of Bill Peyto and others on speeder in front of Banff Station] [ca.1945]  
 [83] - 129 Yellowknife [ca.1945]  
 [84] - 130 Tractor Train [northern post; dog sleds, moving equipment and supplies etc.] [ca.1945]  
 [85] - 131 Turner Valley [fire in oil field] [ca.1945]  
 [86] - 132 [Children in back yard] [ca.1945]  
 [87] - 133 Stampede [rodeo, Calgary and other location, possibly Morley] [ca.1945]  
 [88] - 134 Stock Yards [mainly train loading at stockyard] [ca.1945]  
 [89] - 135 Pigs [and pig farm] [ca.1945]  
 [90] - 136 Oil [industry] [ca.1945]  
 [91] - 137 Ottawa [ca.1945]  
 [92] - 138 Oil [industry] [ca.1945]  
 [93] - 139 [Military operations, Prince Albert area?] 1945  
 [94] - 140 [Military operations, Prince Albert area?] [ca.1945]  
 [95] - 141 [Lake scenes, not in mountains] [ca.1945]  
 [96] - 142 Exercise Eskimo, Canadian Army, Prince Albert [ca.1945]  
 [97] - 143 [Military parade] [ca.1945]  
 [98] - 144 [Measurement scale?] [ca.1945]  
 [99] - 145 [Camping, sailing] [ca.1945]  
 [100] - 146 [Man feeding bear] [ca.1945]  
 [101] - 147 [Ottawa military/social function; includes military band and personnel, dignitaries?]

[ca.1945]

[102] - 148 [Duke friends and family?] [ca.1945]

[103] - 149 Wild horses [actually residential area of unknown city in winter] [ca.1945]

[104] - 151 [Man skiing] [ca.1945]

[105] - 152 [Banff house, front and back; woman in yard] [ca.1945]

[106] - 153 [Vermillion Lakes?] [ca.1945]

[107] - 154 Varsity Meet, Norquay 1947 Views of individual ski competitors; identified

[108] - 155 [Banff Winter Carnival, parade, queen events] 1947

[109] - 156 [Interior views, living room] [ca.1945]

[110] - 157 [Bow River; ice palace] [ca.1945]

[111] - 158 [Ski area] [ca.1945]

[112] - 159 [Skier; skiers receiving awards] [ca.1945]

[113] - 160 [Skiing; teams; skiers receiving awards] [ca.1945]

[114] - 161 [Baby and parents] [ca.1945]

[115] - 162 [Skis and boots] [ca.1945]

[116] - 163 Jack Oakie [man and woman] [ca.1945]

[117] - 164 Moxie Whitney and Jack Smith [actually photographs of baby] [ca.1945]

[118] - 165 Jack Smith [golfing, singing with band] [ca.1945]

[119] - 166 Jack Smith [singing with band] [ca.1945]

[120] - 167 [House in Banff] [ca.1945]

[121] - 168 [Man with skis] [ca.1945]

[122] - 169 [Winter mountain views at unknown ski area] [ca.1945]

[123] - 170 [Skiers] [ca.1945]

[124] - 171 [Winter mountain views at unknown ski area] [ca.1945]

[125] - 172 [Man on skis] [ca.1945]

[126] - 173 [Moose near Banff] [ca.1945]

[127] - 174 [Winter mountain view] [ca.1945]

[128] - 175 [Mount Assiniboine, buildings and mountain] [ca.1945]

[129] - 176 [Food supplies laid out in cabin] [ca.1945]

[130] - 177 [Girl in Girl Guide uniform] [ca.1945]

[131] - 179 [Canadian Pacific Railway passenger train at Banff Station] [ca.1945]

[132] - 180 [Group photograph taken by river] [ca.1945]

[133] - 181 [Swimming at Banff Springs Hotel outside pool] [ca.1945]

[134] - 182 [Wedding] [ca.1945]

[135] - 185 [Couple at Banff Springs Hotel] [ca.1945]

[136] - 190 [Winter mountain scene] [ca.1945]

[137] - 191 [Kids at ice palace] [ca.1945]

[138] - 192 [Winter scene, Bow River] [ca.1945]

[139] - 194 [Woman] [ca.1945]

[140] - 195 [Woman] [ca.1945]

[141] - 196 [Woman, children] [ca.1945]

[142] - 197 [Skiers] [ca.1945]

[143] - 198 [Winter mountain scenes] [ca.1945]

[144] - 199 [Banff Springs Hotel] [ca.1945]

[145] - 201 [Women in fur coats] [ca.1945]

[146] - 202 Mount Eisenhower [Castle Mountain] trip [ca.1945]

[147] - 203 [Golfing] [ca.1945]

[148] - 204 [Man at Mount Assiniboine] [ca.1945]

[149] - 205 [Skiing] [ca.1945]

[150] - 206 [Winter mountain scene] [ca.1945]

[151] - 208 [Lodge at Mount Assiniboine?] [ca.1945]

[152] - 210 Republic Seebe and canoe [airplane (delivering canoe?) at Banff] [ca.1945]

[153] - 211 [Mount Assiniboine area in winter] [ca.1945]

[154] - 212 [Ski touring, men with skis] [ca.1945]

[155] - 214 [Ski touring, men with skis] [ca.1945]

[156] - 217 Jack Thomas [Christmas card] [ca.1945]

[157] - 218 [Mount Rundle and cloud] 1948 Sept.

[158] - 220 [Man on top of ski lodge at Mount Assiniboine] [ca.1945]  
 [159] - 221 Wally Anderson Wedding [ca.1945]  
 [160] - 222 [Mount Norquay ski lodge and area] [ca.1945]  
 [161] - 223 [Bus on Mount Norquay road] [ca.1945]  
 [162] - 224 Ski Crowds, Buses at Station [ca.1945]  
 [163] - 226 [People in house] [ca.1945]  
 [164] - 227 [Train, tracks, other scenes, not in mountains]  
 [165] - 228 Lift Lock at Petersborough, Ont. 1948  
 [166] - 229 [Racetrack, possibly Calgary] [ca.1945]  
 [167] - 230 [People in house] [ca.1945]  
 [168] - 231 [Dam, not in mountains] [ca.1945]  
 [169] - 232 [People swimming in lake or ocean] [ca.1945]  
 [170] - 233 [Blurred shots of buildings on Banff Avenue?] [ca.1945]  
 [171] - 234 [Snow scene] [ca.1945]  
 [172] - 235 [Winter scene, Mount Rundle] [ca.1945]  
 [173] - 236 Carnival 1948 Feb 12-15  
 [174] - Varsity Meet, Banff 1948 Jan 31 – Feb 1  
 [175] - Carnival 1948  
 [176] - Drama 1948 Feb.  
 [177] - Official Opening, Dom. Championships 1948  
 [178] - Ski-Jumping, Dom. Champ. 1948  
 [179] - Slalom, Dom. Champ. 1948  
 [180] - Slalom, Dom. Champ. 1948  
 [181] - Ski-Jumping [1948]  
 [182] - Cross-Country, Dom. Champ. 1948  
 [183] - Finishing Flash [Dominion Championships] 1948  
 [184] - Album [skiers and buses at train station] 1948  
 [185] - [Various scenes; mainly Ottawa military functions, also perhaps some family material]  
 [ca.1945]

|                 |  |
|-----------------|--|
| Notes:          | Numbers without square brackets are Duke's original numbering - some do not have original numbers assigned to them.<br>Some files may have more than one negative.   |
| Name Access:    | McLean, George<br>Walking Buffalo (George McLean)<br>Smith, Jack<br>Peyto, Bill  |
| Subject Access: | Activities<br>Airplanes<br>Animals<br>Backcountry skiing<br>Banff Indian Days<br>Banff Indian Grounds<br>Banff Springs Hotel<br>Banff Winter Carnival<br>Banff Winter Festival<br>Bears<br>Bow River Boat House<br>Buildings and facilities<br>Businesses<br>Cabins and shelters<br>Calgary Stampede |

|                      |   |
|----------------------|---|
|                      | Canadian Pacific Railway  |
|                      | Cave and Basin  |
|                      | Chateau Lake Louise   |
|                      | Children  |
|                      | Community events  |
|                      | Dogsledding   |
|                      | Entertainment   |
|                      | Environment and Nature  |
|                      | Family and personal life  |
|                      | First Nations   |
|                      | Fishing   |
|                      | Indigenous Peoples  |
|                      | Military  |
|                      | Mount Assiniboine   |
|                      | Mount Assiniboine Lodge   |
|                      | Mountains   |
|                      | Musicians   |
|                      | Norquay Ski Hill  |
|                      | Oil   |
|                      | Portrait  |
|                      | Railways  |
|                      | Rodeo   |
|                      | Skating   |
|                      | Ski area  |
|                      | Ski jumping   |
|                      | Skiing  |
|                      | Tepee   |
|                      | War   |
|                      | Weddings  |
|                      | Winter Carnival   |
|                      | World War II  |
| Geographic Access:   | WWII<br>Banff   |
|                      | Lake Louise   |
|                      | Banff National Park   |
|                      | Seebe   |
|                      | Calgary   |
|                      | Alberta   |
|                      | British Columbia  |
|                      | Ottawa  |
|                      | Ontario   |
| Access Restrictions: | Some restriction/s on access  |
|                      | Copyright, privacy, commercial use and other restrictions may apply |
| Language:            | English   |

Finding Aid: Finding aids and reference tools: series and file description  
electronic finding aid

Creator: Duke, Ron

Title Source: Title based on sub-series

Processing Status: Processed

This material is presented as originally created; it may contain outdated cultural descriptions and potentially offensive content. [Read more.](#)

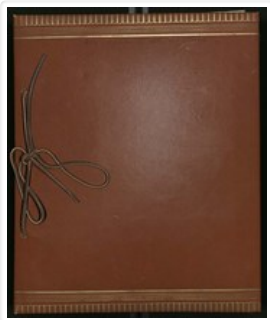

## Helen (Fulmer) Wells scrapbook

<https://archives.whyte.org/en/permalink/descriptions5904>

Part Of: Helen Fulmer Wells fonds

Description Level: 5 / File

Fonds Number: M480 / V675

Series: I. Textual records

Sous-Fonds: M480

Accession Number: 3881

Reference Code: M480 / 1

GMD: Scrapbook

Responsibility: Extensive annotation by Helen Wells and Sylvia Vosburgh

Date Range: [ca. 1950-1970]

Physical Description: 10 cm of textual records (190 pages ; 30.5 x 37 cm)

History /  
Biographical:

See fonds level description.

### Scope & Content:

File consists of a scrapbook containing a broad selection of clippings, photographs and notes pertaining to the history of Banff, including development, events, buildings and personalities. Material pertains to the period between ca.1890 and ca.1970

Name Access: Wells, Helen Fulmer

Peyto, Bill

Luxton, Norman

Luxton, Eleanor

Liddell, Ken

Lonsdale, Tom

Phillips, Walter J.

Simpson, Jimmy, Jr.

|                    |   |
|--------------------|---|
| Subject Access:    | Anniversary   |
|                    | Architecture  |
|                    | Art   |
|                    | Banff Crag and Canyon   |
|                    | Banff Indian Days   |
|                    | Bridges   |
|                    | Buildings and facilities  |
|                    | Community events  |
|                    | Community life  |
|                    | Events  |
|                    | Family and personal life  |
|                    | History   |
|                    | Hotels  |
|                    | Indigenous Peoples  |
|                    | Mountaineers  |
|                    | Newspaper   |
|                    | Obituary  |
|                    | Oldtimers   |
|                    | The Albertan  |
|                    | Townsite development  |
| Geographic Access: | Banff   |
|                    | Bankhead  |
|                    | Bow Lake  |
|                    | Lake Minnewanka   |
|                    | Bow Valley  |
|                    | Banff National Park   |
|                    | Alberta   |
|                    | Canada  |
| Language:          | English   |
| Title Source:      | Title supplied by Sylvia Vosburgh, daughter of Helen Wells and written on outside cover |
| Processing Status: | Processed   |

## Electronic Resources

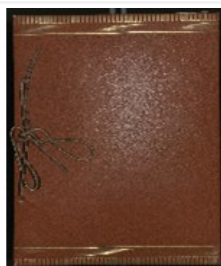

m480\_1\_pdf.pdf

 Read PDF

 Download PDF

## Images

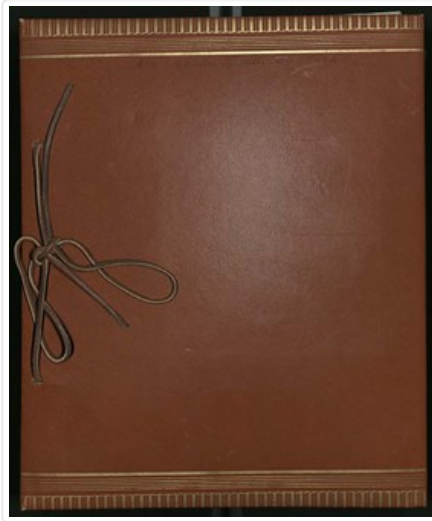

OrderRemove

This material is presented as originally created; it may contain outdated cultural descriptions and potentially offensive content. [Read more.](#)



## Jim Murphy fonds

<https://archives.whyte.org/en/permalink/descriptions522>

|                            |   |
|----------------------------|---|
| Part Of:                   | Jim Murphy fonds  |
| Description Level:         | 1 / Fonds   |
| Fonds Number:              | V 451   |
| Sous-Fonds:                | V 451   |
| Accession Number:          | 3246  |
| Reference Code:            | V451  |
| GMD:                       | Photograph<br>Negative<br>Photograph print<br>Transparency  |
| Date Range:                | 1978  |
| Physical Description:      | 52 photographs : prints, transparencies, negatives  |
| History /<br>Biographical: | Jim Murphy was a national park warden at Banff, Alberta, Canada   |
| Scope & Content:           | Fonds pertains to Bill Peyto cabin at Healy Lakes. Includes views of interior, exterior and surrounding area. |
| Name Access:               | Murphy, Jim<br>Peyto, Bill  |
| Subject Access:            | Buildings and facilities<br>Cabins and shelters   |
| Access Restrictions:       | No restrictions on access<br>Copyright, privacy, commercial use and other restrictions may apply              |
| Language:                  | Language is English   |
| Finding Aid:               | Finding aids and reference tools: basic description   |
| Creator:                   | Murphy, Jim   |
| Category:                  | Family and personal life  |
| Title Source:              | Title based on accession record   |
| Processing Status:         | Processed   |

This material is presented as originally created; it may contain outdated cultural descriptions and potentially offensive content. [Read more.](#)

## Letter of commendation

<https://archives.whyte.org/en/permalink/descriptions53258>

|                    |                                 |
|--------------------|---------------------------------|
| Part Of:           | Peter and Catharine Whyte fonds |
| Description Level: | 6 / Item                        |
| Fonds Number:      | M36 / V683 / S37                |



Series: V683 / III / A / 15 : Peter and Catharine Whyte: Collected Photographs  
Sous-Fonds: V683  
Accession Number: .  
Reference Code: V683 / III / A / 15 / PA - 825  
GMD: Photograph  
Date Range: 1922  
Physical Description: Photograph: 1 print ; b&w.  
Scope & Content:

Image of a letter of thanks from Alpine Club of Canada to Bill Peyto on his rescue of Mrs. W. E. Stone after death of her husband on Mount Eon

Name Access: Peyto, Bill  
Subject Access: American Alpine Club  
Commendation  
Guides  
Guiding  
Mountaineering  
Rescue  
Language: English  
Title Source: Title based on item  
Processing Status: Processed

## Images

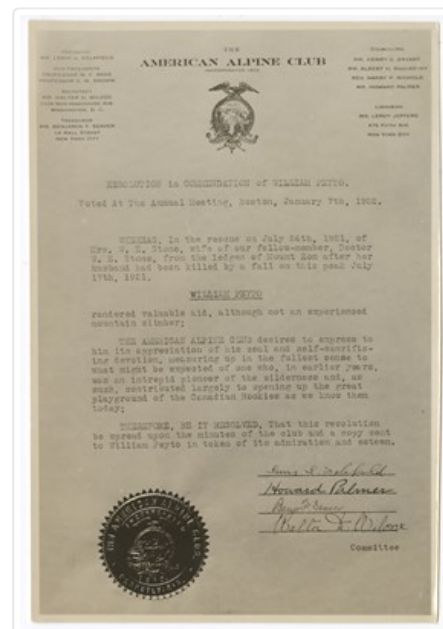

OrderRemove

This material is presented as originally created; it may contain outdated cultural descriptions and potentially offensive content. [Read more.](#)