



Banff : a cultural-historical study of land use and management in a national park community to 1945

<https://archives.whyte.org/en/permalink/catalogue4728>

Author: Scace, Robert C
Publisher: Calgary : Dept. of Geography, University of Calgary
Published Date: 1968
Physical Description: vii, 154p. : ill., maps
Medium: Library - Book (including soft-cover and pamphlets)
Series: Studies in land use history and landscape change. National park series, 2
Subjects: Mt. Rundle Campground
Orton, Dr (assistant to Dr. Brett)
Population
Predators
Streets
Tunnel Mountain Campground
Utilities
Notes: Bibliography
Accession Number: 407
22000
Call Number: 13.112 B22s
Collection: Archives Library



Dish

<https://archives.whyte.org/en/permalink/artifact104.20.1136>

Title: Dish

Date: 1890 – 1920

Material: ceramic

Dimensions: 2.4 x 14.2 x 20.4 cm

Description: White oval dish with a band of sunflowers and waterlilies against a scalloped green background. In the centre of the decoration on one side there is an oval-shaped belt with "SANITARIUM HOTEL" on the belt and "BANFF" in the centre. The underside of the dish is marked with a crest and "PORCELAINE OPAQUE TRADE MARK BRIDGWOOD & SON. ENGLAND SUPPLIED BY W.O. REID & CO. LONDON & WINNIPEG."

Subject: institutions
Banff Sanitarium
Dr. Brett
households
souvenirs

Credit: Gift of Bertha Verkuil Davis, Calgary, 2003

Catalogue Number: 104.20.1136

Images





Footstool

<https://archives.whyte.org/en/permalink/artifact102.03.1001>

Title:	Footstool
Date:	1900 – 1935
Material:	skin; wood; metal
Dimensions:	13.0 x 27.5 x 27.5 cm
Description:	Dr. Brett's octagonal brown leather footstool, short brown leather covered stool with veneered walnut base and 4 round brass feet, padded leather with covered matching tacks and a 1.5 cm strip tojoin to the base, 8 sides, walnut, along bottom of each side are 3 small rectangles of inlaid walnut against a mahogany background,
Subject:	Dr. Brett households furniture
Credit:	Gift of Mr. and Mrs. Norman Tabuteau, Banff, 1966
Catalogue Number:	102.03.1001

Images





Loving Cup

<https://archives.whyte.org/en/permalink/artifact103.09.1003>

Title: Loving Cup
Date: 1915
Material: metal
Dimensions: 14.7 cm
Description: Goblet type silver coloured golf trophy. Engraved on one side "1915 Banff Springs Golf Club Open Handicap Presented by F.L. Hutchinson"
Subject: sports
golf
Banff Springs Golf Club
Dr. Brett
Credit: Gift of Mr. and Mrs. Norman Tabuteau, Banff, 1966
Catalogue Number: 103.09.1003

Images





Medicine Bag

<https://archives.whyte.org/en/permalink/artifact103.08.1071>

Title: Medicine Bag
Date: prior to 1935
Material: skin ; metal
Dimensions: 23.0 x 18.0 x 40.0 cm
Description: Black medical bag with brass closures and leather handle, painted on side, letters 3.1 high "L.H.B.", leather lining with leather pocket one side.
Subject: Dr. Brett
Louise Brett
Helen Brett
medicine
Credit: Gift of Dick Keller, Banff, 1988
Catalogue Number: 103.08.1071

Images





Vase

<https://archives.whyte.org/en/permalink/artifact102.04.1002>

Title: Vase
Date: 1890 – 1910
Material: ceramic
Dimensions: 14.7 x 8.7 cm
Description: Ex Banff Sanitarium, drainage holes in base, white china, wide red-purple band outlined with gold lines, stamped brown "Banff Sanitarium" crest (belt forming oval shape) on front, 5 cm drainage holes in base, very simple shape, lip gently flaring from wide neck and slightly bulbous belly, gold line around foot and lip
Subject: Banff Sanitarium
Dr. Brett
Credit: Gift of Mr. and Mrs. Norman Tabuteau, Banff, 1966
Catalogue Number: 102.04.1002

Images

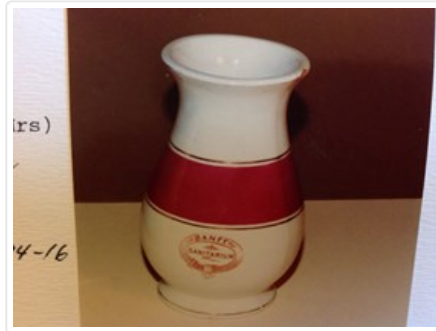



Vase

<https://archives.whyte.org/en/permalink/artifact102.04.1008>

Title: Vase
Date: 1890 – 1910
Material: ceramic
Dimensions: 12.2 cm
Description: white and green, ex Banff Sanitarium Hotel, white, band of sunflowers and waterlilies against scalloped green background, "Sanitarium Hotel/Banff" written in crest (belt in oval shape stamped on shoulder above band, small simple shape with slightly ribbed sides and high shoulders closing in to wide mouth and small undulating lip, trademark crest stamped on base noting it is "porcelain opaque")
Subject: institutions
Banff Sanitarium
Dr. Brett
Credit: Gift of Forrest (Pat) Oliver Brewster, Banff, 1966
Catalogue Number: 102.04.1008

Images

