



Vase

<https://archives.whyte.org/en/permalink/artifact102.04.1008>

Title: Vase

Date: 1890 – 1910

Material: ceramic

Dimensions: 12.2 cm

Description: white and green, ex Banff Sanitarium Hotel, white, band of sunflowers and waterlilies against scalloped green background, "Sanitarium Hotel/Banff" written in crest (belt in oval shape stamped on shoulder above band, small simple shape with slightly ribbed sides and high shoulders closing in to wide mouth and small undulating lip, trademark crest stamped on base noting it is "porcelain opaque"

Subject: institutions
Banff Sanitarium
Dr. Brett

Credit: Gift of Forrest (Pat) Oliver Brewster, Banff, 1966

Catalogue Number: 102.04.1008

Images

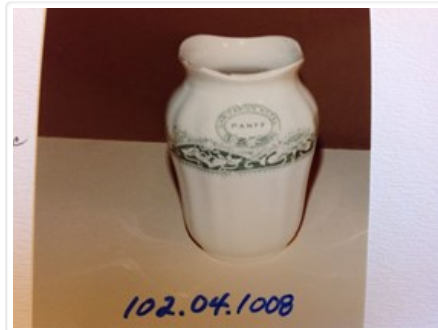

This material is presented as originally created; it may contain outdated cultural descriptions and potentially offensive content. [Read more.](#)



Dish

<https://archives.whyte.org/en/permalink/artifact104.20.1136>

Title:	Dish
Date:	1890 – 1920
Material:	ceramic
Dimensions:	2.4 x 14.2 x 20.4 cm
Description:	White oval dish with a band of sunflowers and waterlilies against a scalloped green background. In the centre of the decoration on one side there is an oval-shaped belt with "SANITARIUM HOTEL" on the belt and "BANFF" in the centre. The underside of the dish is marked with a crest and "PORCELAINE OPAQUE TRADE MARK BRIDGWOOD & SON. ENGLAND SUPPLIED BY W.O. REID & CO. LONDON & WINNIPEG."
Subject:	institutions Banff Sanitarium Dr. Brett households souvenirs
Credit:	Gift of Bertha Verkuil Davis, Calgary, 2003
Catalogue Number:	104.20.1136

Images



This material is presented as originally created; it may contain outdated cultural descriptions and potentially offensive content. [Read more.](#)