

Banff Indian Days operations

<https://archives.whyte.org/en/permalink/descriptions17804>

Part Of: Luxton family fonds
 Description Level: 5 / File
 Fonds Number: LUX
 Series: I.D.3. Personal and professional : Organizations
 Sous-Fonds: I. Norman Luxton sous-fonds
 Accession Number: LUX
 Reference Code: LUX / I / D3a / 4
 GMD: Private record

Textual record
 Newspaper clipping

Date Range: 1916
 1922
 1938
 1939
 1940
 1950
 [1952]

Physical Description: 2 cm of textual records : 16 texts ; 21.3cm x 35.3cm or smaller

Scope & Content:

File consists of records pertaining to operations, including: pass, patron and subscription lists; letters, reports and notes; newspaper clipping; draft letter to the Board of Trade, outlines Luxton's suggestions for Indian Days.

Notes: Original drawing in newspaper clipping LUX / I / D3a / 4 / 9 may be found as LUX / I / D3 / 02

Name Access: Eaton, Earle Hooker
 Brewster, Jim
 Luxton, Norman
 Twoyoungmen, Jacob
 Bearspaw, David
 Powderface, Johnny
 Rollinmud, Isaac
 Rider, Jonas
 Jimmy John, Moses
 Hunter, Judas
 Round, William E. (Bill), Sr.
 Crawler, George
 Brigham, Edward M., Jr.

Subject Access: Banff Indian Days
Homestead Hotel
Union Milk Company Limited
Crag and Canyon newspaper
Dave White and Sons Ltd.
Lux Theatre
Dominion Cafe
Hudson's Bay Company

Geographic Access: Banff
Banff National Park
Alberta

Language: English

Title Source: Title based on contents of file

Processing Status: Processed

Electronic Resources

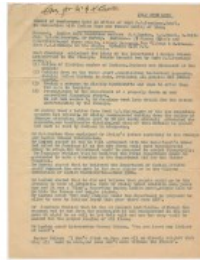

lux_i_d3a_4_005.pdf

 Read PDF

 Download PDF



lux_i_d3a_4_007.pdf

 Read PDF

 Download PDF



lux_i_d3a_4_010.pdf

 Read PDF

 Download PDF



lux_i_d3a_4_011.pdf

 Read PDF

 Download PDF



lux_i_d3a_4_015.pdf

 Read PDF

 Download PDF

Images

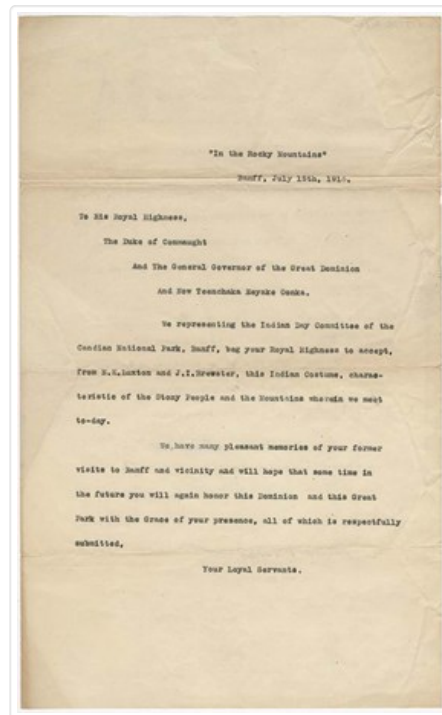

OrderRemove

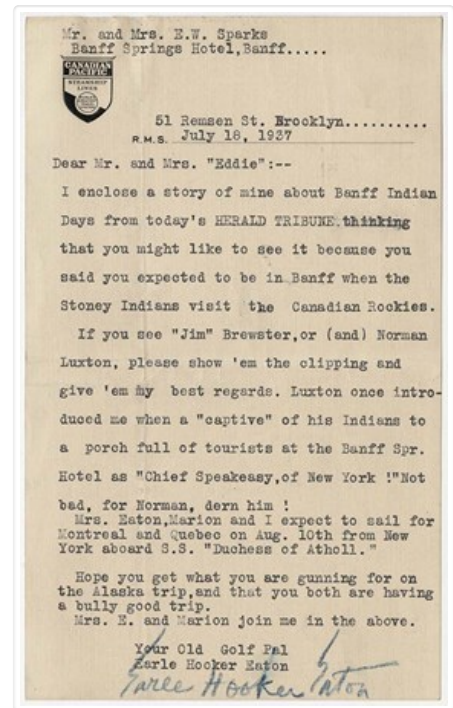

OrderRemove



OrderRemove



OrderRemove

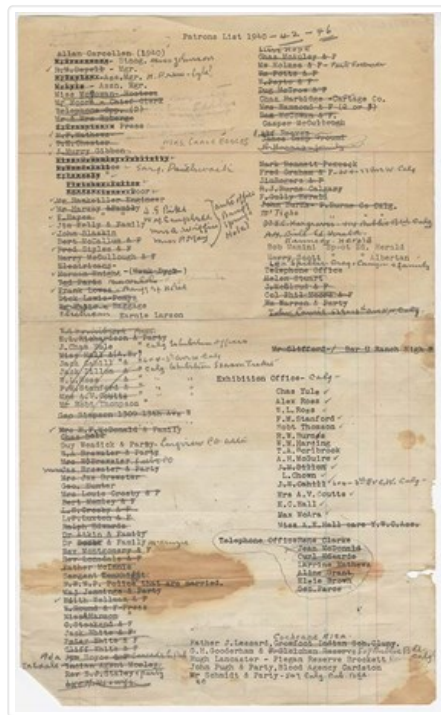
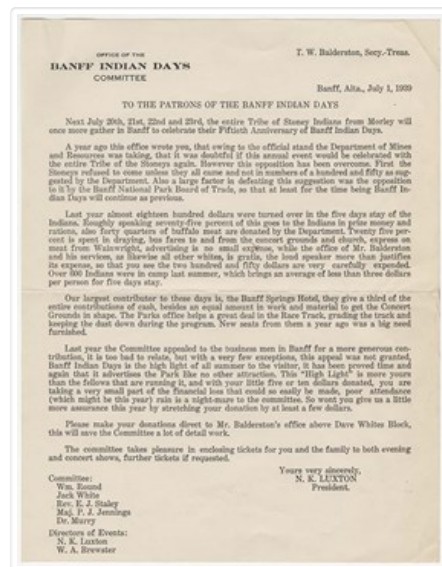
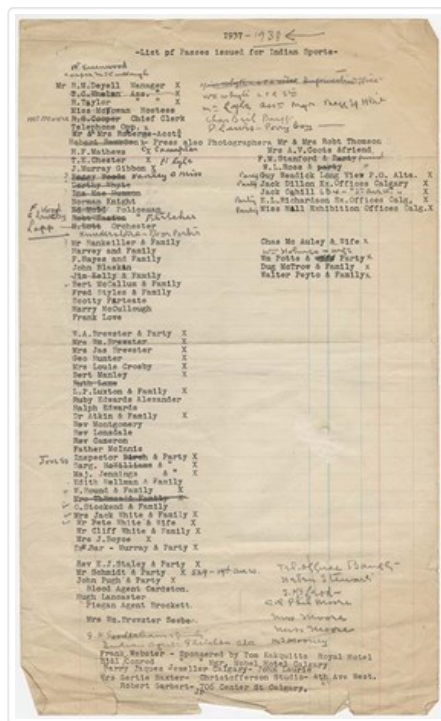

The portrait of Chief Walking Buffalo, a leader of the Stony Tribe, will be used as a cachet to mark the 1949 Indian Days Celebration in Banff, Alta., Canada, from July 21 to 24. Collectors



desiring impressions may send self-addressed envelopes, franked with a four-cent Canadian stamp, to Norman K. Luxton, Banff. If Canadian stamps are not available, the envelopes should be accompanied by five cents in coin.

OrderRemove



OrderRemove

J. Chas Gule
E. L. Richardson ✓

A E Hall ✓

W L Ross *Thurs*

F M Stanford *Thurs*

Mrs. A. V. Coutts

Robert Thomson *Thurs*

W 1304 *See* *Thompson* *1309-13th Ave W*
R. J. Pannier - Party of P. P. S. Co
Mark Burnett Pictosha Party
Ch. Harbridge Carriage Co Banff

H. Scott Albritton

F. Smiley - H. Wald - Calgary

Sara " "

Mrs. Hammond - Cochrane

Don M. Cowan

S. S. Barvill Temp. Cold Storage

P. B. Moss & Co

OrderRemove

	adult	children
Thomas Hollister	2	1
W. Goodson	3	
P. Bacon	3	
G. Seal	2	4
M. Hunt	2	5
T. Babbitt	4	3
L. Thompson	5	1
P. Wilson	5	5
L. Martin	3	1
M. Hall	3	
J. Brown	4	4
M. Green	3	2
G. Kippen	3	1
J. Powell	3	3
K. L. H. H. H.	3	6
A. Powell	3	3
R. Golden	3	3
	54	43

OrderRemove



OrderRemove



OrderRemove

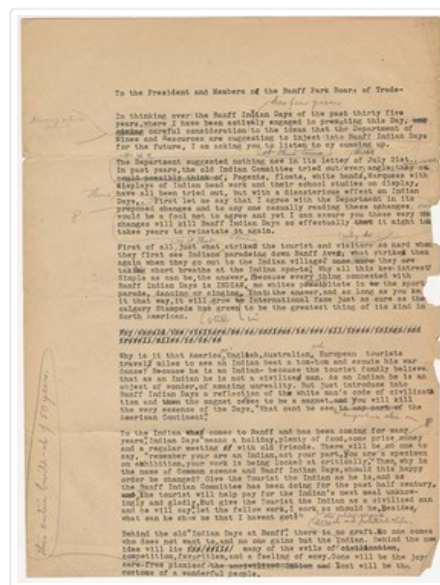

OrderRemove

This material is presented as originally created; it may contain outdated cultural descriptions and



Dorothy Wardle fonds

<https://archives.whyte.org/en/permalink/descriptions398>

Part Of:	Dorothy Wardle fonds
Description Level:	1 / Fonds
Fonds Number:	M521 V75
Sous-Fonds:	M521 V75
Accession Number:	5296, 5391, 7504
Reference Code:	M521 / V75
GMD:	Photograph Album Negative Photograph print Postcard Transparency Textual record Private record Published record
Date Range:	ca.1870-2002
Physical Description:	154 cm of textual records. -- 1304 photographs (1190 prints, 95 negatives, 19 transparencies). -- 6 photograph albums.

History /

Biographical:

The Wardle family was comprised of husband and wife, James Morey Wardle (June 26, 1888 - May 18, 1971) and Maud Leette (Roney) Wardle (May 24, 1889 - December 1, 1969), and their one child, Dorothy Hope Wardle (May 23, 1919 - July 20, 2003).

James Wardle, born in Chiliwack, British Columbia, was a civil engineer and public servant. He was the Superintendent of Banff National Park from 1918-1921, Chief Engineer for Parks Canada from 1921-1935, and Deputy Minister of the Interior from 1935-1936. He is primarily known as a highway design engineer, particularly for building the Banff-Windermere, Banff-Lake Louise, and Banff-Jasper highways. He was a councillor for the Municipality of Rockcliffe Park in Ontario and he was the President of the Trail Riders of the Canadian Rockies in Banff from 1925-1929. Mount Wardle in Vermillion was named after him in 1921. James married Leette on November 4, 1913, with whom he had one child, Dorothy.

Born in Calgary, Alberta, Dorothy (also known as Dot and Dorie) grew up in Banff, Alberta and Ottawa, Ontario, due to her father's position with the federal government. She was educated at the Mountain School in Banff and at the Elmwood School in Ottawa. All three family members were graduates of Queen's University in Kingston, Ontario. James graduated in 1912 with a Bachelor of Science in Engineering, Leette graduated with a Bachelor's degree, and in 1942, Dorothy also earned a Bachelor's degree. Dorothy was prominent in student life and active in athletics. In 1941, Dorothy became the first woman elected as President of the Alma Mater Society and during her academic career, Dorothy was a member of the Levana Intercollegiate Debative, University Centenary Committee, and Queen's War Aid Commission.

Dorothy spent her career as a freelance writer however, upon graduation she served as the first Secretary-In-Charge of Records at Carleton College (now Carleton University) from 1942-1944 in Ottawa and in the mid-1950s worked as a secretary for the Glenbow Foundation in Calgary. Dorothy pursued a lifelong interest in traveling, art, and antiques. Although she was fiercely proud and protective of Banff and the Park, and remained a volunteer and patron of the Whyte Museum of the Canadian Rockies, Dorothy eventually settled in Sidney, British Columbia and shared an apartment with Sheila Iris Ritchie, with whom Dorothy travelled extensively. After her death in 2003, Dorothy, "Dorie," was laid to rest alongside her parents in the Old Banff Cemetery.

Scope & Content:

Fonds consists of two sous-fonds: M521 and V75.

M521 consists of four series, 154 cm, ca. 1870-2002. Series I: Dorothy Wardle Personal Papers, 69.5 cm, ca. 1870-2002 (includes Dorothy's written work and research and notes related to Banff). Series II: Wardle Family, 32.5 cm, 1872-1998 (including correspondence with Carl Rungius and Mrs. Helen Brett, and Christmas and other greeting cards from Peter and Catharine Whyte). Series III: Queen's University, 7.5 cm, 1911-1980 (including graduation certificates for each family member and records pertaining to Dorothy's participation on the Alma Mater Society). Series IV: Travel, 44.5 cm, ca. 1950-1988 (includes hand-written notebooks meticulously detailing their travels).

V75 consists of two series, 79.5 cm, ca. 1912-2001. Series I: Wardle Family, ca. 1912-1971, 6 albums, 31 cm of photograph prints and negatives (including family trips, trail rides in the Canadian Rocky Mountains, and family gatherings). Series II: Dorothy Wardle, 1972-2001, 34 cm of photograph prints, negatives, and transparencies (including Dorothy's travels in Alberta and British Columbia, overseas, and various outings with friends).

Name Access:	Wardle, Dorothy
	Wardle, James
	Rungius, Carl
	Brett, Helen
	Keyte, Freeman
	Hart, E. J. (Ted)
	Harkin, J. B. (James Bernard)
	Brewster, Pat
	Peyto, Bill
	Brett, Robert George
	Sanson, Norman
	White, Clifford
	Drummond-Davies, Nora
	Mills, Ike
	McLean, George
	Walking Buffalo (George McLean)
	Kaquitts, Frank
	Oxborough, Dorothy
	Whyte, Jon
	Robinson, Dean
	Warren, Mary Schaffer
	Simpson, George
	Gibbon, John Murray
	Whyte, Catharine
	Whyte, Peter
	Greenham, Margaret
Subject Access:	Arts
	Environment
	Personal and Family Life
	Banff
	Old Banff Cemetery
	Whyte Museum of the Canadian Rockies
	Cabins
	Travel
	Picnics and picnicking
	Holidays
	Scenery
	Christmas
	Dogs
	Horses
	Mountain
	Canoes and canoeing
	Hiking
	Wildlife
	War Memorial

Highland Games
Bow River Bridge
Golfing
Anniversary
Horseback riding
Indigenous Peoples
Stoney Nakoda
Education
Snowshoes and snowshoeing
Banff Winter Carnival
Banff Winter Festival
Women
Trails
Trail Riders of the Canadian Rockies
Sports and leisure
Skiing
European travel
Beach
Calgary Herald
Geography
Government
Newspaper
Politics
Research
Banff Public Library
National parks and reserves
Park policy
Parks Canada
Wardens
Ya-Ha-Tinda Ranch
Community life
Mines and mineral resources
History
Immigration and homesteading
Settlement
Organizations
World War II
Biographical
Professional and Personal Life
Grizzly Bears
Fire fighters
Sunshine Village
Teahouses
Banff Indian Days
Regalia

Calgary Stampede
Mountain guides
Mountain School
The Albertan
Crag and Canyon newspaper
Homestead Hotel
Banff Centre
Hot Springs
Superintendents
Automobiles
Natural history
Records
Calendar
Finances
Leases
Legal and Financial
Property
Recreation

Geographic Access: Banff
Banff National Park
Canmore
Alberta
Canada
Canadian Rocky Mountains
Castle Mountain
Bankhead
British Columbia
Glacier National Park
Kootenay National Park
Silver City
Victoria
Scotland
Revelstoke
Yoho National Park
Ottawa
Ontario
Prince Edward Island
Plain of Six Glaciers
Lake Agnes
Lake Louise
Lake Minnewanka
Lake O'Hara
Bow River
Calgary

Sidney
San Francisco
United States
Europe
Germany
Switzerland
France
Spain
Monaco
Italy
Denmark
Austria
Quebec
Windermere
New York
Assiniboine
Ghost River
High River
Quebec City
New Brunswick
Maine
Great Divide
Moraine Lake
Maligne Lake
Columbia Icefield
Washington
Philadelphia
Atlantic City
Larch Valley
Cascade Mountain
Panama
Sulphur Mountain
Field
Emerald Lake
Head Smashed In Buffalo Jump
Takkakaw Falls
Jasper National Park
Athabasca Falls
Okanagan
Kananaskis
Hoodoos
Powell River
Montreal

Access Restrictions:	Some restriction/s on access Copyright, privacy, commercial use and other restrictions may apply
Language:	Language is English
Related Material:	Dorothy also donated artwork (by Carl Rungius) to Art and Heritage. James Morey Wardle fonds (Library and Archives Canada)
Creator:	Wardle, Dorothy Wardle, James M. Wardle, Leette
Category:	Arts Environment Education Exploration, discovery and travel Family and personal life First nations Sports, recreation and leisure
Title Source:	Title based on accession records and contents of fonds
Processing Status:	Processed

This material is presented as originally created; it may contain outdated cultural descriptions and potentially offensive content. [Read more.](#)



Miscellaneous Records

<https://archives.whyte.org/en/permalink/descriptions54639>

Part Of:	Dorothy Wardle fonds
Description Level:	5 / File
Fonds Number:	M521 / V75
Series:	M521 / I : Dorothy Wardle Personal Papers
Sous-Fonds:	M521
Sub-Series:	M521 / I / B : Personal Recordkeeping
Accession Number:	7504
Reference Code:	M521 / I / B / 24-38
GMD:	Newspaper clipping Private record Published record Textual record Photograph print
Date Range:	1934-2002
Physical Description:	17 cm of textual records (34 x 44 cm or smaller)

Scope & Content:

File consists of 17 cm of textual records, 34 x 44 cm or smaller. File pertains to an assortment of personal recordkeeping records and contains textual records, correspondence, photograph prints, and newspaper clippings. File documents various purchases and sales (Canmore, Alberta and Sidney, British Columbia, mainly 1985-1986 and 1991-1995), property sales (Banff and Calgary, Alberta, 1972, and a photocopy of the original lease for the Wardle's property in Banff on Muskrat Street, 1921), Dorothy's work and membership with the Whyte Museum of the Canadian Rockies (1991-2001), art sales and appraisals (mainly Carl Rungius, 1977-2001), health and dental records detailing Dorothy's medical history (mainly 1994-2001, but goes back to 1934), a trip to Canmore (Banff Right to Reside (1984), subscriptions and miscellaneous records (including Dorothy's address book; poetry by her father, James Morey Wardle; Dorothy's passport from 1991-1996; various art collector catalogues such as Sotheby's; and commemorative coins), and Sheila Iris (S.I.) Ritchie's personal records (includes birth record from 1927 and death record from 1990).

Notes:

Poetry by James Morey (J.M.) Wardle can be found in folder 34 under "miscellaneous."

Sheila Iris Ritchie was Dorothy's long-term housemate and close friend. Dorothy served as the executor of Sheila's will.

Dorothy's SIN card was originally included but has since been discarded for privacy concerns.

Photocopies of the original lease for the property on Muskrat Street were taken from Parks Canada microfiche records in 1993.

Name Access:

Wardle, Dorothy

Wardle, James M.

Hart, E. J. (Ted)

Rungius, Carl

Oxborough, Dorothy

Whyte, Jon

Subject Access:	Crag and Canyon newspaper Calgary Herald Art Artist Banff Banff Crag and Canyon Leases Legal and Financial Mineral Springs Hospital Museums Newspaper Obituary Park policy Parks Canada Personal and Family Life Property Records Whyte Museum of the Canadian Rockies Women Homestead Hotel Travel
Geographic Access:	Alberta Banff Canada Sidney Victoria British Columbia Canmore Calgary
Access Restrictions:	Access may be restricted. Specifically for records pertaining to personal health information and other personal information. Please speak to the Archivist for access to folders: M521 / I / B / 28-31 and M521 / I / B / 34-36.
Language:	English
Conservation:	Some records still have tape on them. May present conservation issues in the future. Acid-free archival paper used sporadically interwoven between records and newspaper clippings.
Creator:	Wardle, Dorothy
Category:	Family and personal life
Title Source:	Title based on contents of file
Processing Status:	Processed

This material is presented as originally created; it may contain outdated cultural descriptions and potentially offensive content. [Read more.](#)



Murray Gammon interview

<https://archives.whyte.org/en/permalink/descriptions15309>

Part Of:	Whyte Museum Oral History Programme collection
Description Level:	6 / Item
Series:	I. Interviews
Reference Code:	S1 / 143
Responsibility:	Interviewer: E. J. (Ted) Hart
Date Range:	1983
Physical Description:	1 sound recording
Subject Access:	Bankhead Brewster Transport Company Dams Gammon, Earl Gammon family Ghost Dam Glenmore Dam Homestead Hotel Moore, Philip Mount Royal Hotel Mount Stephen House
Finding Aid:	Recording summary and reference cassette available
Title Source:	Title based on contents of recording

This material is presented as originally created; it may contain outdated cultural descriptions and potentially offensive content. [Read more.](#)



Photo and Feature Stories

<https://archives.whyte.org/en/permalink/descriptions54623>

Part Of:	Dorothy Wardle fonds
Description Level:	5 / File
Fonds Number:	M521 / V75
Series:	M521 / I : Dorothy Wardle Personal Papers
Sous-Fonds:	M521
Sub-Series:	M521 / I / A : Research and Writing
Accession Number:	7504
Reference Code:	M521 / I / A / 8-18

GMD: Newspaper clipping
 Photograph
 Published record
 Textual record
 Scrapbook

Date Range: 1933-1978
 1933-1934
 1942
 1953-1954
 1960-1963
 1965
 1969
 1970
 1977-1978

Physical Description: 8 cm of textual records (40.5 x 60 cm or smaller); 25 photographs : b&w (20 x 25 cm or smaller)

Scope & Content:

File consists of 8 cm of textual records (40.5 x 60 cm or smaller) and 25 photographs : b&w (20 x 25 cm or smaller). Records include newspaper clippings, typed articles, research, correspondence, and photograph prints.

File pertains to Dorothy's freelance research, notes, original writing, and published articles from The Albertan and The Calgary Herald primarily in the 1960s, and short stories for Reader's Digest in 1933-1934. File documents various people, places, and events significant to Banff, including: the old days, Banff Indian Days, Mountain School, Banff Centre, Banff namesake in Scotland, the teahouses at Lake Louise, hot springs, Indigenous regalia and ceremonies, local guides, and Silver City. File also includes personal notes/stories and correspondence between Dorothy and her parents, and several articles from the Banff Crag and Canyon. Notable people include Cliff and Beverly White, Walking Buffalo (Tatanga Mani, George McLean), George Paris, Margaret Greenham, Ike Mills, and Nora Drummond-Davies.

Notes: Correspondence between Dorothy and Mrs. Margaret Greenham, dated April 4, 1942.

Correspondence between Dorothy and C.R. Walrod from the museum in Kelowna, dated November 4, 1953.

Correspondence between Dorothy and her parents, dated March 9, 1961.

M521 / I / A / 10 : title on folder changed to [Indigenous]. Original title was "Indian Story Material."

M521 / I / A / 10 : photographs of Frank Kaquitts were originally filed in this folder (see: V75).

M521 / I / A / 16 : title on folder changed to [Indigenous Ceremonial Regalia]. Original title was "Indian Ceremonial Costume."

Most of the newspaper clippings are glued on a piece of paper like an unbound scrapbook.

Name Access:	Wardle, Dorothy
	Wardle, James M.
	Greenham, Margaret
	White, Clifford
	Drummond-Davies, Nora
	Mills, Ike
	McLean, George
	Walking Buffalo (George McLean)
	Kaquitts, Frank
Subject Access:	Grizzly Bears
	Fire fighters
	Boats
	Sunshine Village
	Teahouses
	Lake Agnes Teahouse
	Oldtimers
	Banff Indian Days
	Regalia
	Calgary Stampede
	Guides
	Homestead Hotel
	Hotel
	Mountain School
	Art
	Artist
	Animals
	Banff
	Banff National Park
	Bears
	Calgary Herald
	Community life
	Community events
	Hot Springs
	Indigenous Peoples
	Lake O'Hara Trails Club
	Mountain guides
	Newspaper
	Research
	Stoney Nakoda
	The Albertan
	Crag and Canyon newspaper
	Banff Centre

Geographic Access: Castle Mountain
 Alberta
 Banff
 Banff National Park
 Canada
 Scotland
 Plain of Six Glaciers
 Lake Agnes
 Bow River
 Calgary
 Lake Louise

Language: English

Conservation: Many of the newspaper clippings and other textual records were taped or glued together, and some of the photograph prints are damaged by ink. May present conservation issues in the future.
 Acid-free archival paper was sporadically used to protect prints.
 Should consider digitizing before further degradation.

Creator: Wardle, Dorothy

Category: Arts
 First nations
 Sports, recreation and leisure

Title Source: Title based on contents of file

Processing Status: Processed

This material is presented as originally created; it may contain outdated cultural descriptions and potentially offensive content. [Read more.](#)



Sam Ward fonds

<https://archives.whyte.org/en/permalink/descriptions396>

Part Of: Sam Ward fonds

Description Level: 1 / Fonds

Fonds Number: M 211
 S 19
 V 667

Sous-Fonds: M 211
 S 19
 V 667

Accession Number: 971, 1268, 1365, 1491, 1945, 1955, 1961

Reference Code: M211 / S19 / V667

GMD:	Photograph Album Negative Photograph print Transparency Sound recording Reel to reel Textual record Plan Private record
Date Range:	1900-1973
Physical Description:	5 cm of textual records. -- 303 photographs (167 prints, 135 negatives, 1 transparency). -- 2 photograph albums (45 prints). -- 1 sound recording : audio tape reel
History / Biographical:	<p>Sam Ward, 1884-1973, was a builder and finishing carpenter at Banff, Alberta, Canada. Ward and Louisa Maud "Cis" Ward, 1884-1970, came to Banff in 1912. Sam Ward was also known for music hall recitations. He later lived at Victoria, British Columbia</p>
Scope & Content:	<p>Fonds consists mainly of papers, photographs and sound recording of Sam Ward; also of Sam and Cis Ward. Personal papers of Sam and Cis Ward include correspondence and cards, 1950s-1970s; and note and guest books, 1902-ca.1960s. Professional records are plans for proposed residences for Sam Ward and Sydney R. Vallance and an addition to the Homestead Hotel. Photographs, ca.1912-ca.1970, pertain to Sam Ward, Cis Ward, friends, activities, hikes and mountain trips, world travels, homes; Sam Ward building projects; Banff town scenes, buildings and people. Sound recording, 1973, by Norman Tabuteau includes recitations by Sam Ward, followed by reminiscences</p>
Name Access:	Vallance, Sydney Ward, Cis Ward, Sam
Subject Access:	Arts Buildings and facilities Homestead Hotel
Access Restrictions:	Some restriction/s on access Copyright, privacy, commercial use and other restrictions may apply
Language:	Language is English
Finding Aid:	Finding aids and reference tools: basic description sound recording summary and copy recording
Related Material:	Accompanied by artifacts (transferred to Heritage collections, Whyte Museum)
Creator:	Ward, Sam
Category:	Arts Family and personal life
Title Source:	Title based on contents of fonds
Processing Status:	Processed / Unprocessed



Soole family fonds

<https://archives.whyte.org/en/permalink/descriptions56908>

Part Of:	Soole family fonds
Description Level:	1 / Fonds
Fonds Number:	M591 V811
Sous-Fonds:	M591 V811
Accession Number:	2022.24
Reference Code:	M596 / V811
GMD:	Album Photograph Photograph print Transparency Private record Published record
Date Range:	[ca.1905-1960]
Physical Description:	3 photo albums -- ca.6 cm of textual records -- ca.124 photographs (48 prints; 76 transparencies) -- one annotated ribbon

History /

Biographical:

David Mowbray Soole (1885-1959) was postmaster at Bankhead until 1913 when he moved to Banff to establish a real estate and insurance business. He sold the business in 1919 and bought the Homestead Hotel in Banff which he operated until 1945. Eric and his wife, Violet, had two children: a daughter, Ivy (Bond), and a son, Eric A. Soole.

Eric Astley Soole (1918-2012) grew up in Banff and Calgary. He married Sylvia (Maberley) Soole (1924-2016) in 1942 or 1943. Eric served in the Royal Canadian Air Force

Scope & Content:

Fonds consists of textual and visual materials pertaining to members of the Soole and Astley family, as well as the Homestead Hotel and property near Lake Minnewanka. Includes family photographs and albums; published materials, including two guidebooks; collected newspaper articles; notes and correspondence, including genealogical records; Eric and Sylvia Soole's marriage certificate; and other related materials.

Name Access:	Soole, Eric Soole, Sylvia
--------------	------------------------------

Subject Access:	Family and personal life
	Hotels
	Homestead Hotel
	Travel
	Publication
	Correspondence
	Genealogy
	Research
	Marriage
Geographic Access:	Canada
	Alberta
	Banff
	Lake Minnewanka
Language:	English
Category:	Exploration and travel
	Family and personal life
Biographical Source	https://albertaonrecord.ca/d-m-soole-fonds
Notes:	https://www.legacy.com/ca/obituaries/timescolonist/name/eric-soole-obituary?pid=157142355
Title Source:	Title based on contents of fonds
Processing Status:	Unprocessed

This material is presented as originally created; it may contain outdated cultural descriptions and potentially offensive content. [Read more.](#)