Banff Events

https://archives.whyte.org/en/permalink/descriptions56757

Part Of:	Bruno Engler fonds
Description Level:	5 / File
Fonds Number:	M323 / S40 / V190
Series:	VI : Retained file, B : Alphabetical order
Sous-Fonds:	V190
Sub-Series:	ii : Banff Events
Accession Number:	7436
Reference Code:	V190 / VI / B / ii / PA - 01 to PA - 136
GMD:	Photograph Print
Date Range:	[ca. 1965-1985]
Physical Description:	136 photographs : b&w & col. ; 25.2 x 20.2 cm or smaller

History / Biographical:

See fonds level description

Scope & Content:

File pertains to 136 b&w & colour prints of various Banff community events, including Back to Banff 1985, unseasonable snowfall, mild flooding of area around the recreation grounds and Buffalo Nation Museum, summer traffic jams, an unidentified parade, the designation of Mt. Jimmy Simpson, Banff Winter Carnival, RCMP Musical Ride, Banff Triathlon, and filming at Norquay Ski Hill.

Name Access:

Beil, Charlie
Boyd, Larry
Carleton, Dorothy
Carleton, Ed
de Grandmaison, Sonia
Hart, E. J. (Ted)
Harvey, Ralph
Madsen, Ken
Rummel, Lizzie
Simpson, Jimmy, Jr.
Simpson, Mary (Hallock)
Stewart, Maryalice Harvey
Whyte, Catharine
Wright, Scotty

Subject Access:	Automobiles
	Back to Banff Day
	Banff Winter Carnival
	Buildings
	Businesses
	Banff townsite
	Community events
	Films and film making
	Norquay Ski Hill
	Parade
	Portrait
	Royal Canadian Mounted Police
	Ski areas
	Skiing
	Winter
	Winter sports
Geographic Access:	Banff
	Banff National Park
	Alberta
Language:	English
Related Material:	V190 / VI / B / ii / NA - 01 to NA - 06
Creator:	Engler, Bruno
Title Source:	Original title kept
Processing Status:	Processed

Images

OrderRemove

OrderRemove

OrderRemove

OrderRemove

OrderRemove

OrderRemove

OrderRemove

OrderRemove

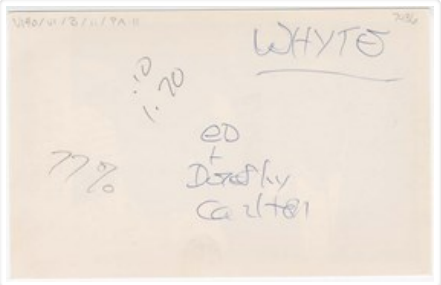

OrderRemove

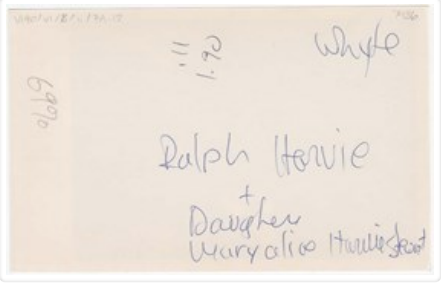

OrderRemove

OrderRemove

OrderRemove

OrderRemove

OrderRemove

OrderRemove

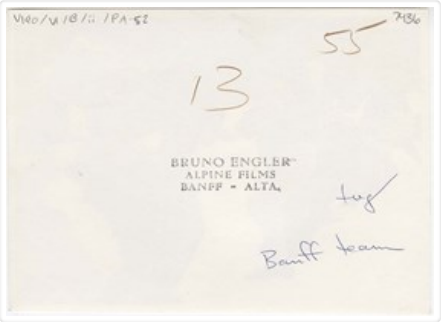

OrderRemove

OrderRemove

OrderRemove

OrderRemove

OrderRemove

This material is presented as originally created; it may contain outdated cultural descriptions and potentially offensive content. Read more.

Banff Indian Days parade on Bow River Bridge

https://archives.whyte.org/en/permalink/descriptions56691

Part Of:	Peter and Catharine Whyte fonds
Description Level:	6 / Item
Fonds Number:	M36
	V683
	S37
Series:	V683 / III
Sous-Fonds:	V683
Sub-Series:	V683 / III / B : Peter and Catharine Whyte Transparencies
Accession Number:	3069
Reference Code:	V683 / III / B / NS - 1995
GMD:	Transparency
	Photograph
Parallel Title:	Indian Days 1955
Other Title Info:	Parallel title is original title
Date Range:	1955
Physical Description:	1 photograph : col. transparencies ; 35 mm

Scope & Content:

Item consists of the Banff Indian Days parade consistsing of individuals on horseback moving across the Bow River Bridge starting with two RCMP officers followed by two individuals in cowboy hats and jeans, then several people in regalia and headdresses

Subject Access:	Banff Indian Days
	Indigenous Peoples
	First Nations
	Royal Canadian Mounted Police
	Horses
Geographic Access:	Alberta
Related Material:	See file level description
Title Source:	Title is based on contents of item
Processing Status:	Processed

Images

OrderRemove

This material is presented as originally created; it may contain outdated cultural descriptions and potentially offensive content. Read more.

Best Mounted Police stories

https://archives.whyte.org/en/permalink/catalogue4327

Author:	Harrison, Dick, ed
Publisher:	Edmonton : University of Alberta Press
Published Date:	1978
Physical Description:	258p. : ill
Medium:	Library - Book (including soft-cover and pamphlets)
Subjects:	Royal Canadian Mounted Police
Accession Number:	11500
Call Number:	05.2 H24b
Collection:	Archives Library

This material is presented as originally created; it may contain outdated cultural descriptions and potentially offensive content. Read more.

The big ship

https://archives.whyte.org/en/permalink/catalogue19956

Author:	Larsen, Henry A., Frank R. Sheer and Edvard Omholt-Jensen
Responsibility:	Henry A. Larsen, Frank R. Sheer and Edvard Omholt-Jensen
Publisher:	Toronto, Montreal, McClelland and Stewart
Published Date:	1967
Physical Description:	223 pages illustrations, portraits 24 cm
Medium:	Library - Book (including soft-cover and pamphlets)
Subjects:	Travel
	Canada
	Royal Canadian Mounted Police
Abstract:	Pertains to the autobiography of Henry A. Larsen, a Canadian explorer, seaman and member of the Royal Canadian Mounted Police. The publication tells of Larsen's heroism and expertise that ultimately saved his life, in the most trying of circumstances. The authors tell of Larsen's relationship with the Inuit Indigenous Peoples in Northern Canada and the ways in which they respected him. Written much like a diary, The Big Ship offers compelling detail on the extravagant life of Larsen and his crew, as they battled the open sea in hopes of finding adventure.

Contents:	1. The first day in the mounted police -- 2. The early years -- 3. The Indian girl, the sea devil and "The general" -- 4. Steam -- 5. Fourth mate Larsen -- 6. North with Klengenberg -- 7. Herschel Island for the first time -- 8. Visit to Klengenberg's home -- 9. Tragic voyage to the west -- 10. Frozen in for the winter -- 11. More about life on Herschel -- 12. Seal hunt -- 13. New summer in the north -- 14. Canadian citizen -- 15. The ship and the crew -- 16. Maiden voyage to the north -- 17. My northern service starts -- 18. Skipper in the mounted police -- 19. In the ice -- 20. My first sled trip with the RCMP -- 21. Promotion and return to civilization -- 22. To the north again -- 23. Life in the arctic -- 24. In winter quarters -- 25. Dog life in the arctic -- 26. Eskimo love and drama -- 27. The fourth Christmas in the north -- 28. Daily life in the Igloo -- 29. Old and new medicine man -- 30. Southern interlude and marriage -- 31. Fourth voyage to the north -- 32. Marital complications among the Eskimo -- 33. An eventful winter -- 34. Guest of honour in the igloo -- 35. Visit from the south -- 36. About Quarlilaak, Mukkaani and Angulalik -- 37. Hanorie Umiarjuak -- 38. Niviassiag's curse -- 39. Superstition, infanticide and shipwreck -- 40. Reunion with my wife and first meeting with an unknown daughter -- 41. Among the inland Eskimo -- 42. Birth in the igloo -- 43. The great assignment -- 44. Toward the great adventure -- 45. The summer of broken expectations -- 46. A very close shave -- 47. A tragic loss -- 48. The story of a cannon -- 49. Easter with Father Henri -- 50. Afloat again -- 51. Bellot Strait : the last ordeal -- 52. Return to civilization -- 53. A summer voyage to the eastern arctic -- 54. Westward through the northwest passage -- 55. Honours and promotions -- 56. The last arctic voyage with the St. Roch -- 57. The men who speak the truth -- 58. Budget problems and words of caution -- 59. The St. Roch ends her career -- 60. The last years in the force.m
Accession Number:	2019.71
Call Number:	02.5 L32t
Collection:	Archives Library

This material is presented as originally created; it may contain outdated cultural descriptions and potentially offensive content. Read more.

The broken trail : pages from a pastor's experience in western Canada

https://archives.whyte.org/en/permalink/catalogue3804

Author:	Kerby, George W
Edition:	2d ed
Publisher:	Toronto : William Briggs
Published Date:	1910
Physical Description:	189p. : ill
Medium:	Library - Book (including soft-cover and pamphlets)
Subjects:	Missionaries
	Royal Canadian Mounted Police
Accession Number:	400
Call Number:	02.5 K45
Collection:	Archives Library

This material is presented as originally created; it may contain outdated cultural descriptions and potentially offensive content. Read more.

Bruno the bear : . . . the "bear" facts of what happened in Banff thirty- five years ago

https://archives.whyte.org/en/permalink/catalogue9130

Author:	Oliver, H. C
Responsibility:	as told by "Casey" Oliver
Physical Description:	p.85, 87 : ill., port
Medium:	Library - Book (including soft-cover and pamphlets)
Subjects:	Royal Canadian Mounted Police
Notes:	In Scarlet and Gold, 36th ed.,1954
Accession Number:	3069
Call Number:	04.2 Ol4 Pam oversize
Collection:	Archives Library

This material is presented as originally created; it may contain outdated cultural descriptions and potentially offensive content. Read more.

Burned Photographs [from the Luxton family home]

https://archives.whyte.org/en/permalink/descriptions55324

Part Of:	Luxton family fonds
Description Level:	5 / File

Fonds Number:	LUX
Series:	LUX / III / C : Extended family
Sous-Fonds:	LUX / III : Luxton family sous-fonds
Sub-Series:	LUX / III / C3 : Other extended family
Accession Number:	LUX
Reference Code:	LUX / III / C3 / PA - 1 to 79
GMD:	Photograph Photograph print
Date Range:	1889-1904
Physical Description:	75 photographs : b&w prints ; 15 x 20 cm or smaller

Scope & Content:

File consists of 75 photographs pertaining to extended members of the Luxton and McDougall family. Photographs include Munro, Graham, Ingraham, Mackenzie and Hardisty family members. Photographs are accompanied in file by two lists detailing context and individual family members in each photograph.

Notes: Photographs are part of a collection retrieved from the Luxton family home titled "Burned Photographs". Original numbering from corresponding photograph lists has been preserved, although some listed photographs are missing from file.

Photograph list:

Image 1: Srgt. Major Flintoff, N.W.M.P.
Image 2: Mrs. Munro + family - cousin [of] Mrs. D. McDougall
Image 3: [missing]
Image 4: Mt. Royal Hotel, Banff, built by D. McDougall
Image 5: Dorothy Graham Ingraham
Image 6: F.H. Graham + Jean Graham (wife)
Image 7: Geo. Ingraham
Image 8: Uncle F.H. Graham from Gracie 1903
Image 9: Dorothy Graham [3 photos]
Image 10: A.A. Williams' Bungalow Calgary, 1900
Image 11: John Graham
Image 12: Elizabeth Chantler McDougall
Image 13: Allen A. Shepard 1894 [3 photos]
Image 14: Jean McDougall Graham in her wedding gown
Image 15: Bob Alloway
Image 16: Mr. [Fred?] Graham's mother
Image 17: Freddie Graham Jr.
Image 18: E. G. McDougall
Image 19: [missing] Malcolm McKenzie
Image 20: Fishing Great Slave Lake
Image 21: Lizzie Colter
Image 22: Gillies Girls
Image 23: David & Annie McDougall
Image 24: Jimmy Mackenzie's first wife
Image 25: Birdie Young Roy
Image 26: Maggie Munro 1892 O.L.C.
Image 27: Jennie Gillies' girls
Image 28: [missing] Annie Mackenzie McDougall, David's Wife
Image 29: [missing] Eliz. Chantler McDougall
Image 30: [missing] Rev. Geo. McDougall
Image 31: Lillian Hall 1891 O.L.C.

Image 32: Helen Roat
Image 33: May McD. Ross
Image 34: Gussie and Mrs. Geo. McDougall [in] Morley
Image 35: [missing] Jean McDougall Graham's Wedding in Morley
Image 36: Freddie Graham Jr.
Image 37: N.K. Luxton 1904
Image 38: Libby McD. Young Rev. Geo.'s Daughter
Image 39: Dorothy Graham [6 photos]
Image 40: Arthur Hall
Image 41: [missing] Fred Graham + wife
Image 42: Mr. F.M. Graham [2 photos]
Image 43: Mrs. Graham Sr., Harry + wife + Jean, Fred's wife
Image 44: Freddie Carling- son [of] Annie
Image 45: Annie McD. Carling- daughter [of] David Mcd.
Image 46: John Mackenzie + His Wife
Image 47: [missing] Nettie Ramsay
Image 48: [missing] David's Trading Post Morley
Image 49: Minnie McD. Wilson- wife [of] Tom Wilson
Image 50: Jean + Fred Graham
Image 51: Dottie Burroughs
Image 52: Liza + Percy Hardisty, Clara + Mrs. Geo. McD.
Image 53: Miss Barret, first teacher Morley
Image 54: Mrs. Youmans - Fred husband Indian Agent Morley
Image 55: Nellie Wood McDougall
Image 56: [missing] Harry Graham wife Jean McD. Graham + Mrs. Graham Sr.
Image 57: Rev. John McD., [Egerton Steinhauer], Pakan, Samson, Joman [Jonas Two Young Men]
Image 58: [missing] Geo., Dorothy, Aunt Jean
Image 59: Jean Graham John McDougall
Image 60: Young David, Son [of] Rev. John + Elizabeth McDougall
Image 61: [Ed] Youmans
Image 62: [not listed]
Image 63: Magnus Begg
Image 64: Mrs. Egerton [Steinhauer]
Image 65: Ruth Wheatley [and] family daughter [of] Rev. John [McDougall] + first wife
Image 66: Ed Youmans
Image 67: [not listed]
Image 68: [not listed]
Image 69: Willie Mackenzie's wife
Image 70: B.J.'s Christening [B.J. Ingraham]
Image 71: Malcolm Mackenzie school teacher Morley [2 photos]
Image 72: Mr. May- married Annie Mackenzie
Image 73: Clara + Percy Hardisty
Image 74: Jean Graham
Image 75: Aggie Munro
Image 76: Annie Munro
Image 77: N.W.M.P. Post Canmore 1889
Image 78: Percy Hardisty
Image 79: 1914 Princess Pats Training Calgy.

Name Access:	Graham, Fred
	Graham, Dorothy
	Graham, Harry
	Graham, Jean
	McDougall, David
	McDougall, Annie
	McDougall, May
	McDougall, Elizabeth (Chantler)
	Mackenzie, George John
	Hardisty, Percy
	Hardisty, Clara
	Munro, Aggie
	Munro, Annie
Subject Access:	Buildings
	Children
	Family
	Family and personal life
	Fishing
	Leisure
	Marriage
	Military
	North West Mounted Police
	Photography
	Portrait
	Recreation
	Royal Canadian Mounted Police
	WWI
	World War I
Geographic Access:	Canmore
	Calgary
	Morley
	Alberta
	Canada
Access Restrictions:	Fragile- handle with caution
Reproduction Restrictions:	Fragile- handle with caution
Language:	English
Conservation:	Items are stored in mylar. Digitization recommended due to fragile and damaged nature of photographs
Category:	Family and personal life
Title Source:	Title based on contents of file
Processing Status:	Processed

Images

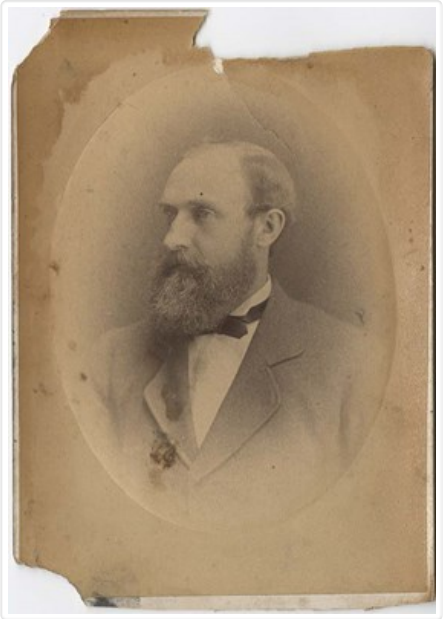

OrderRemove

OrderRemove

OrderRemove

OrderRemove

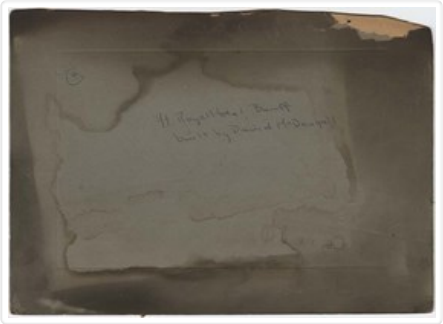

OrderRemove

OrderRemove

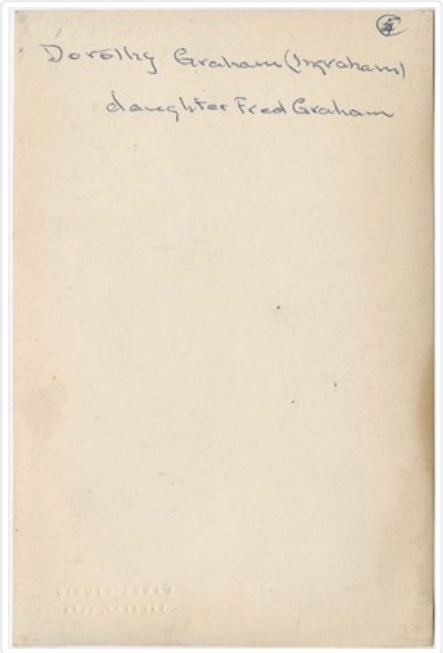

OrderRemove

OrderRemove

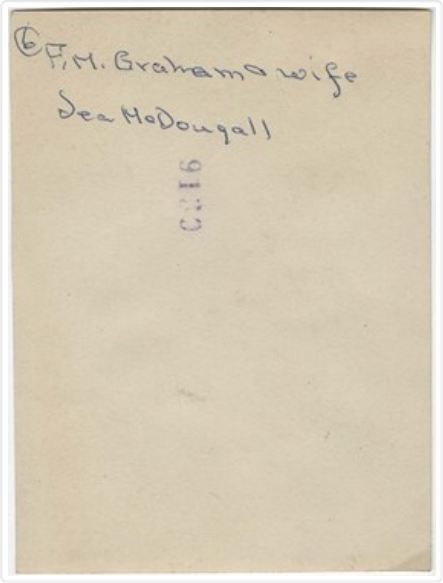

OrderRemove

OrderRemove

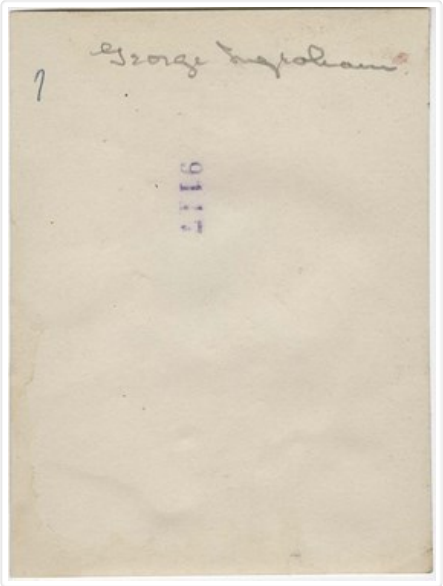

OrderRemove

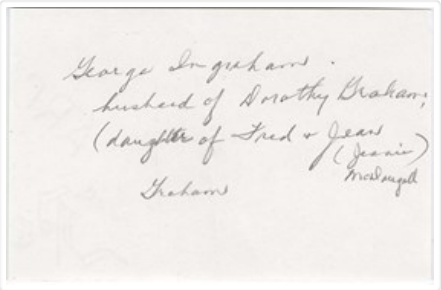

OrderRemove

OrderRemove

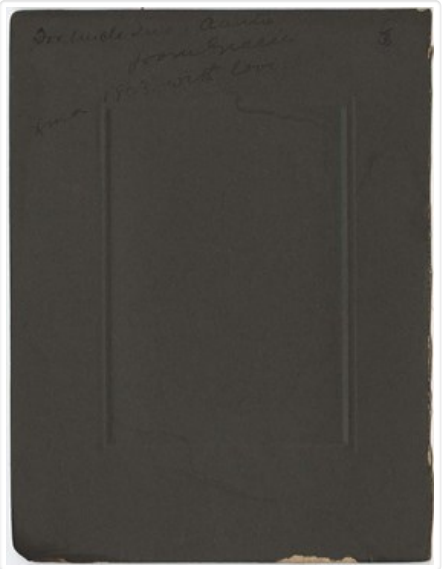

OrderRemove

OrderRemove

OrderRemove

OrderRemove

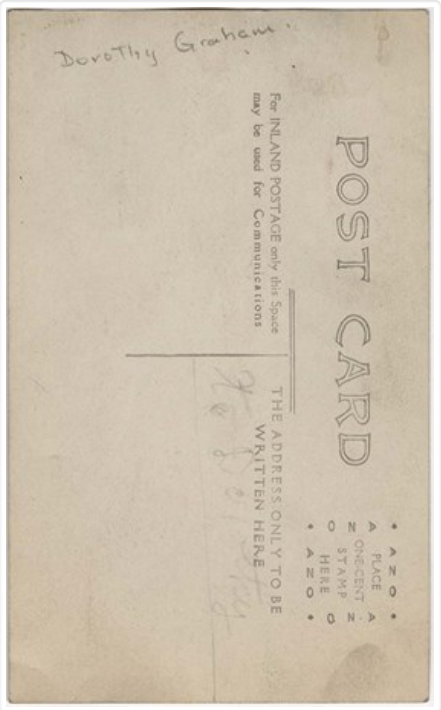

OrderRemove

OrderRemove

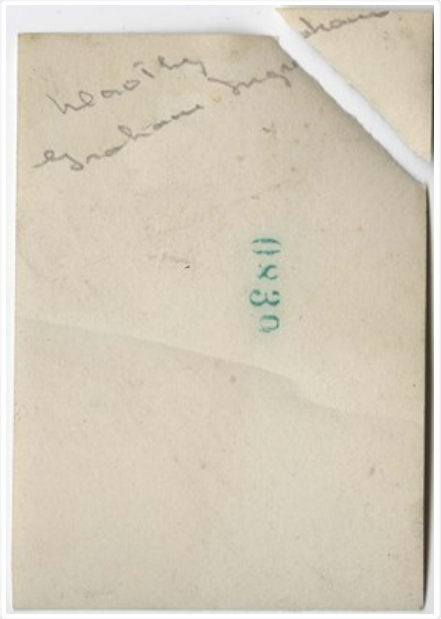

OrderRemove

OrderRemove

OrderRemove

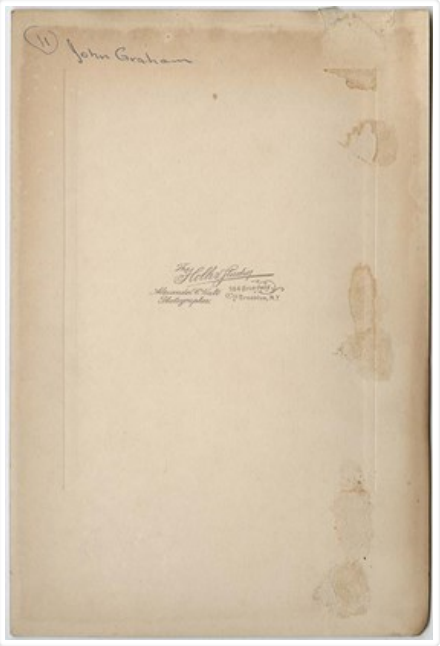

OrderRemove

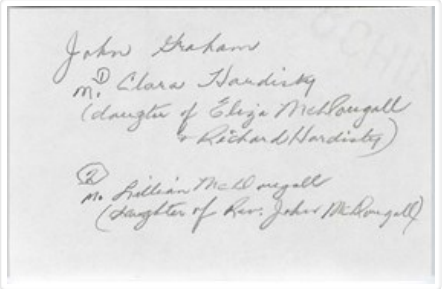

OrderRemove

OrderRemove

OrderRemove

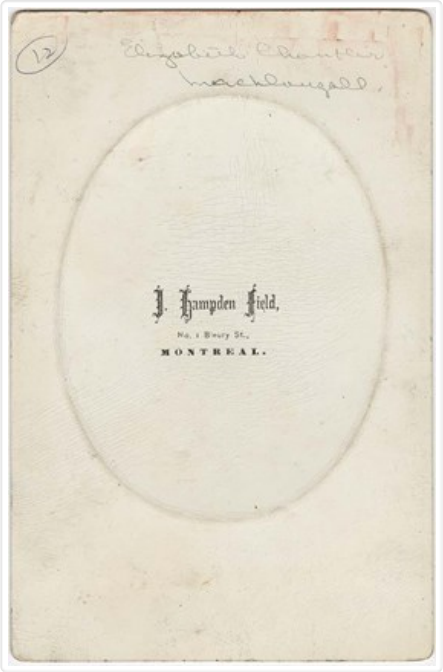

OrderRemove

OrderRemove

OrderRemove

OrderRemove

OrderRemove

OrderRemove

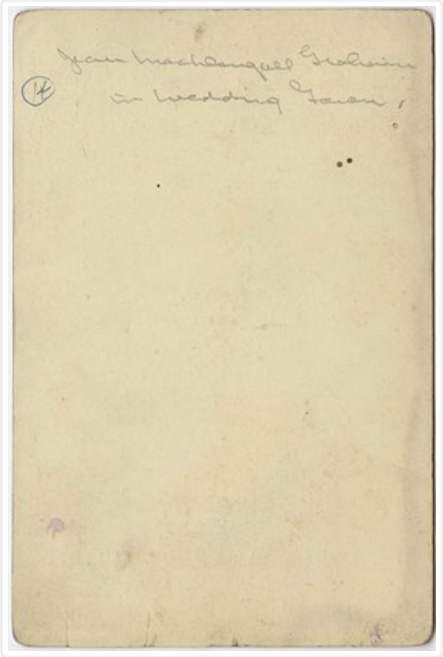

OrderRemove

OrderRemove

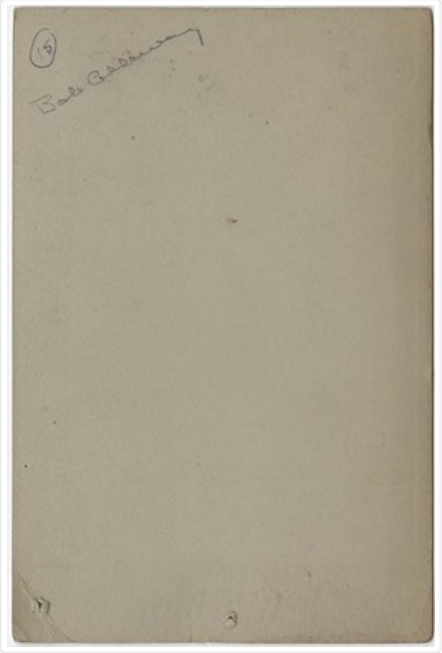

OrderRemove

OrderRemove

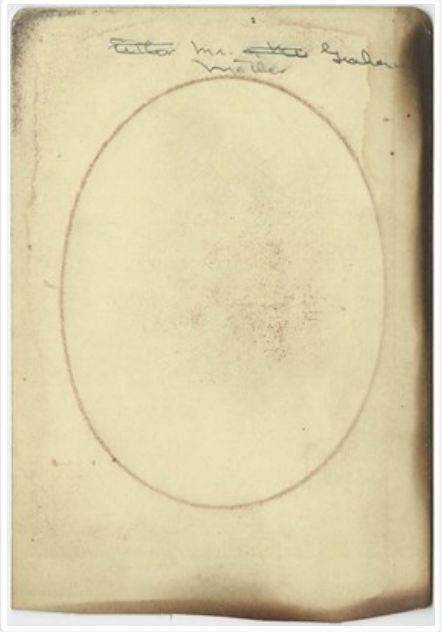

OrderRemove

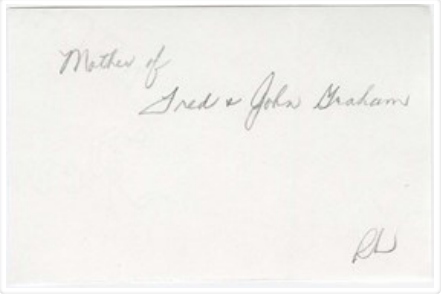

OrderRemove

OrderRemove

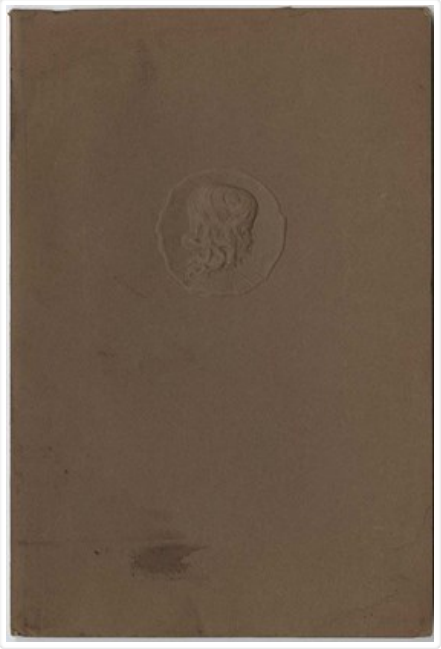

OrderRemove

OrderRemove

OrderRemove

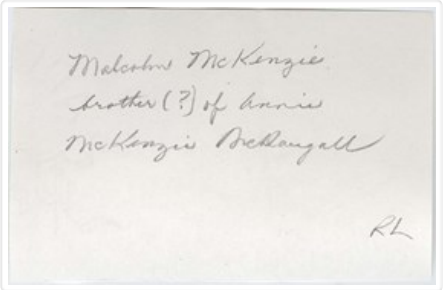

OrderRemove

OrderRemove

OrderRemove

OrderRemove

OrderRemove

OrderRemove

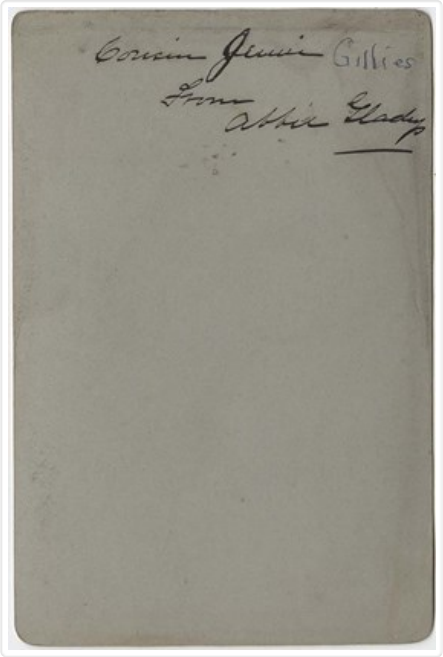

OrderRemove

OrderRemove

OrderRemove

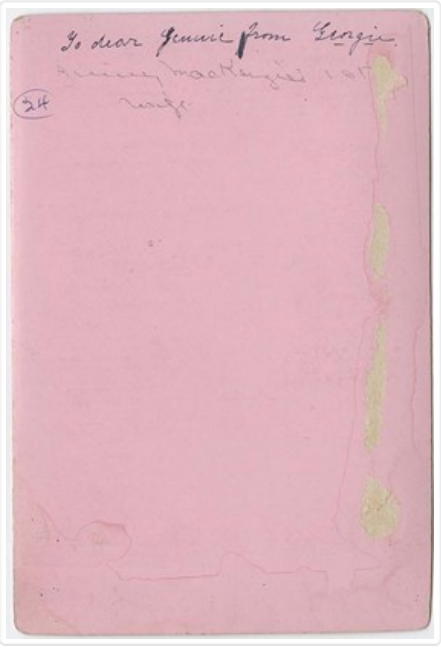

OrderRemove

OrderRemove

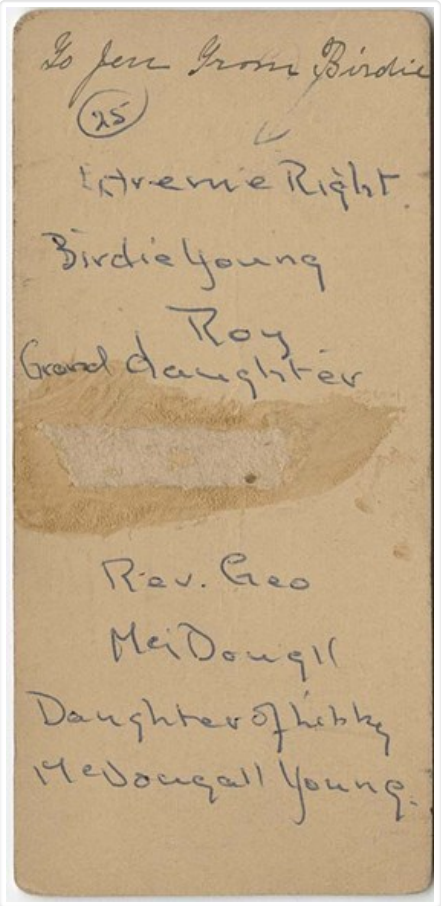

OrderRemove

OrderRemove

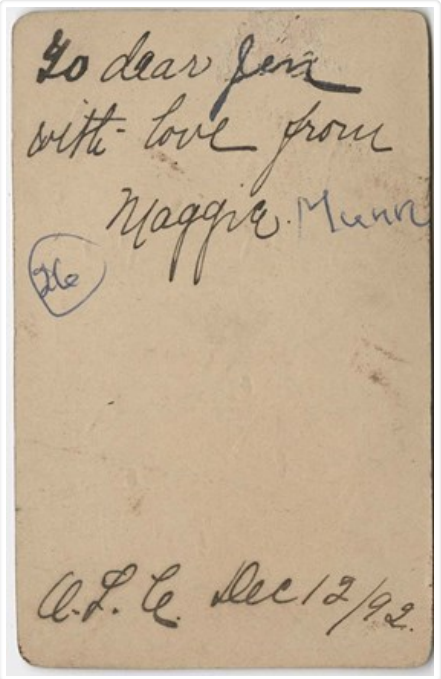

OrderRemove

OrderRemove

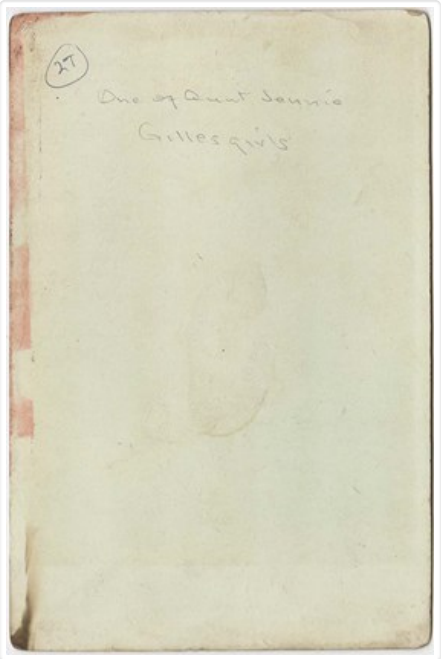

OrderRemove

OrderRemove

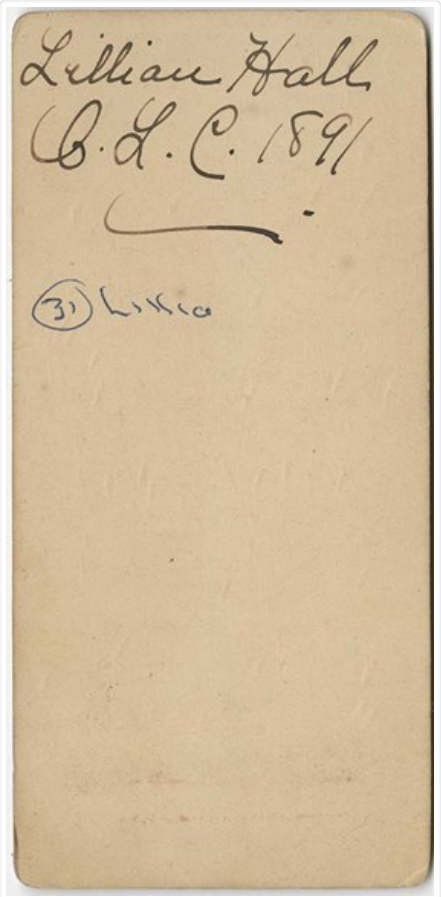

OrderRemove

OrderRemove

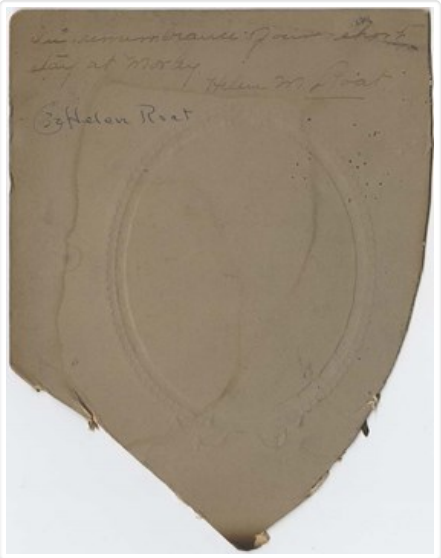

OrderRemove

OrderRemove

OrderRemove

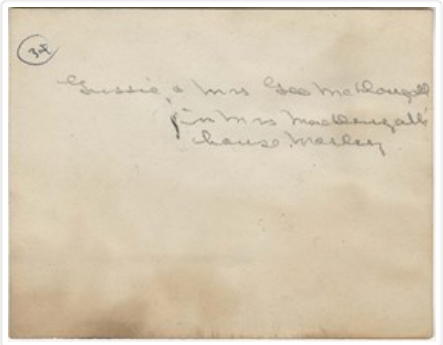

OrderRemove

OrderRemove

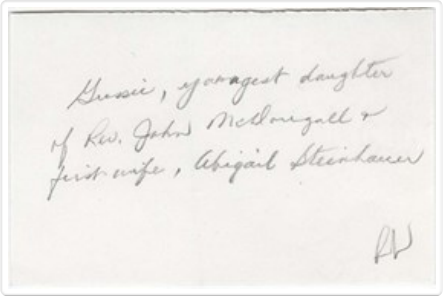

OrderRemove

OrderRemove

OrderRemove

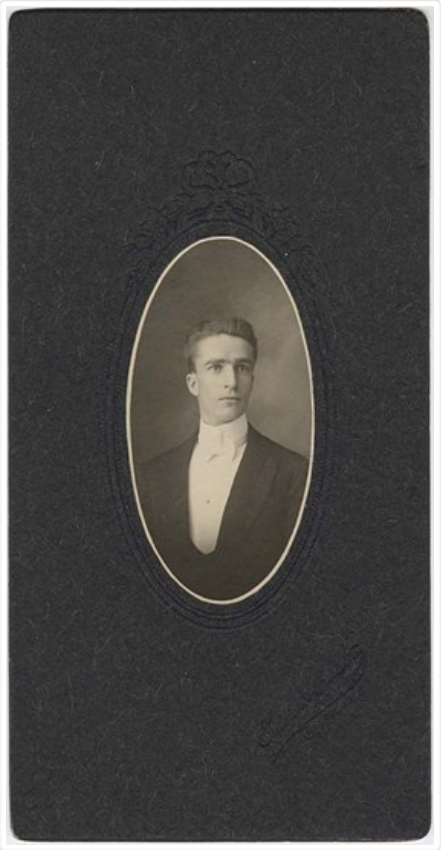

OrderRemove

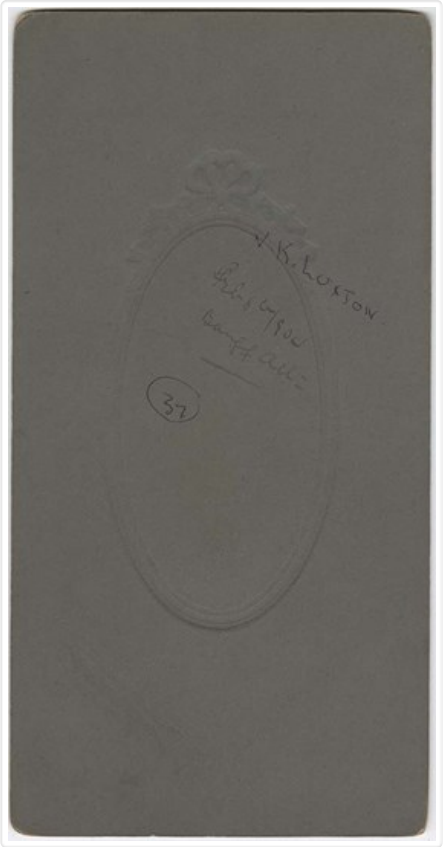

OrderRemove

OrderRemove

OrderRemove

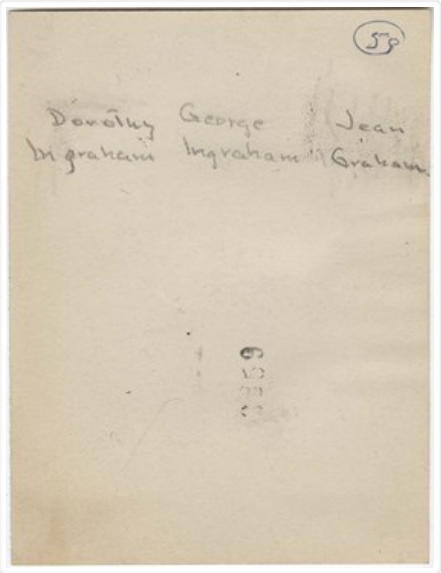

OrderRemove

OrderRemove

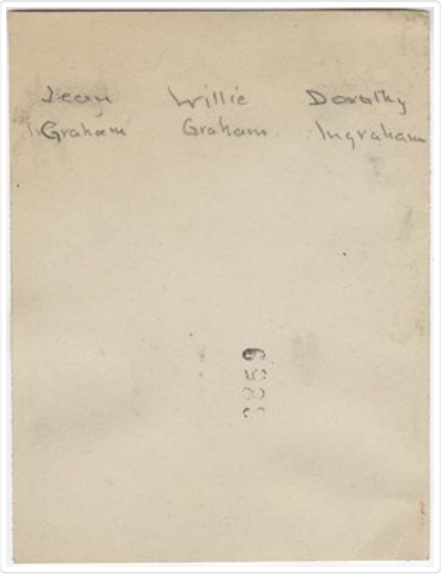

OrderRemove

OrderRemove

OrderRemove

OrderRemove

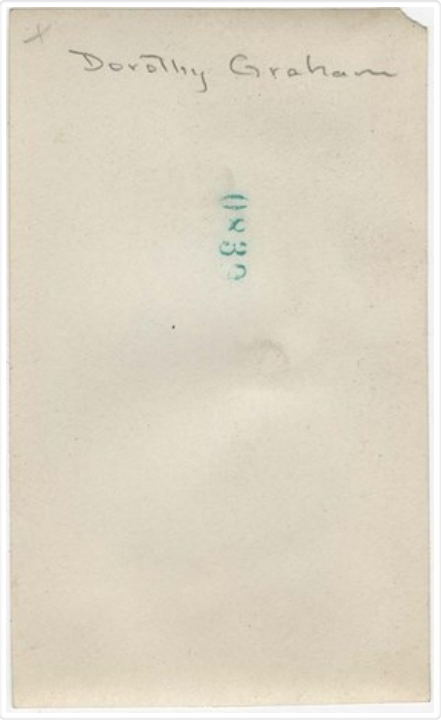

OrderRemove

OrderRemove

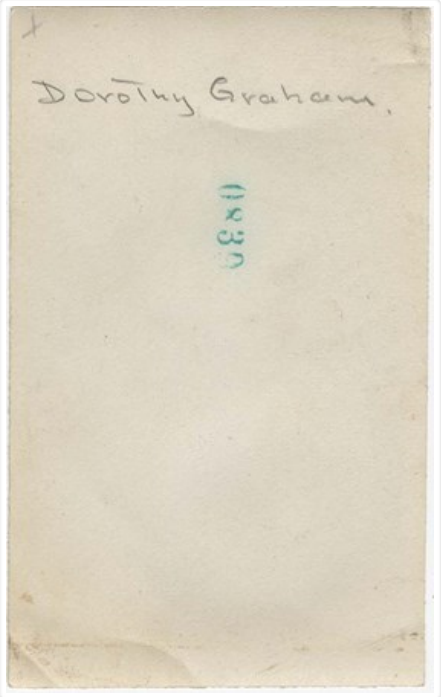

OrderRemove

OrderRemove

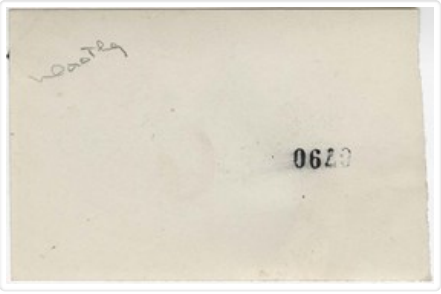

OrderRemove

OrderRemove

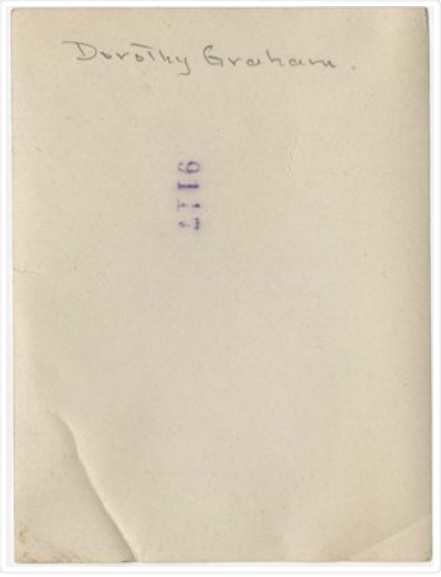

OrderRemove

OrderRemove

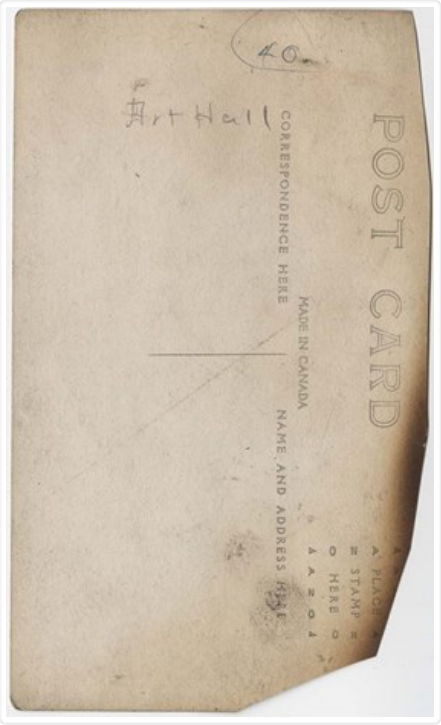

OrderRemove

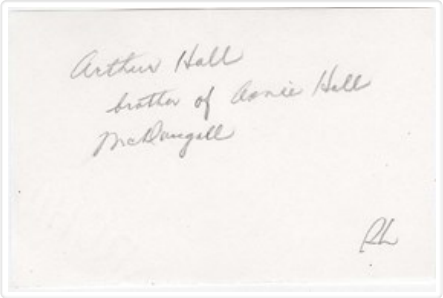

OrderRemove

OrderRemove

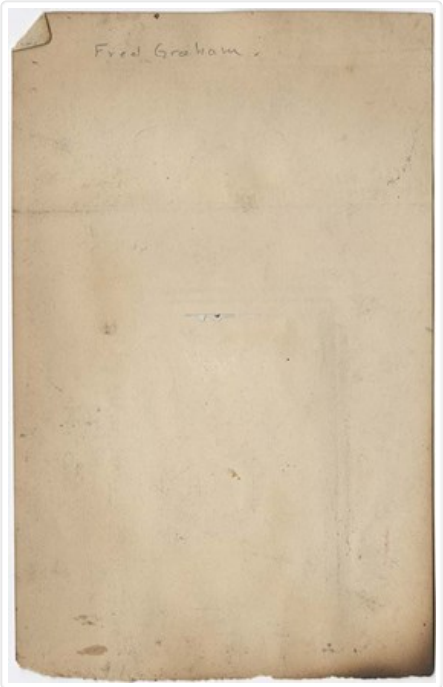

OrderRemove

OrderRemove

OrderRemove

OrderRemove

OrderRemove

OrderRemove

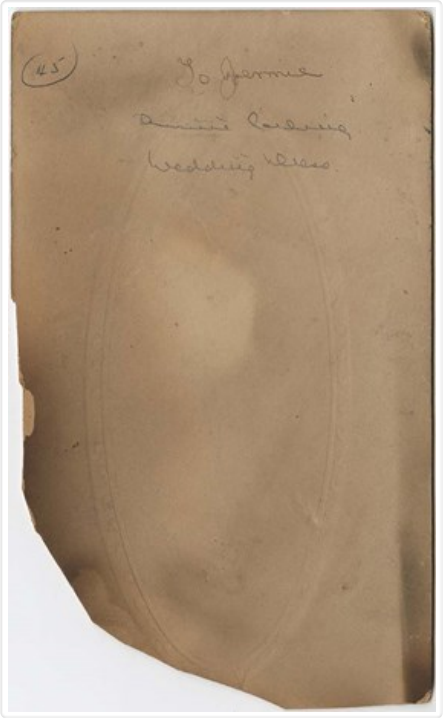

OrderRemove

OrderRemove

OrderRemove

OrderRemove

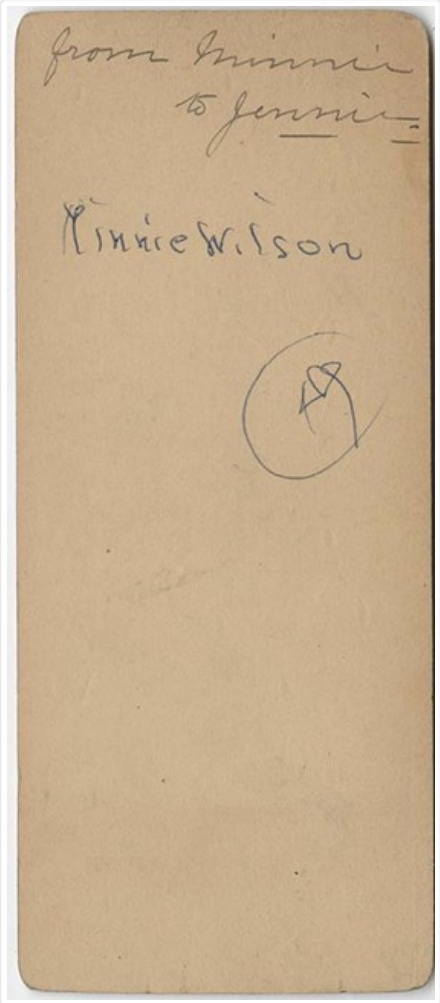

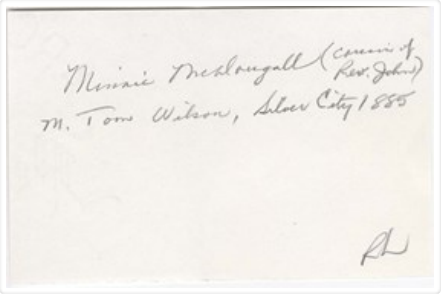

OrderRemove

OrderRemove

OrderRemove

OrderRemove

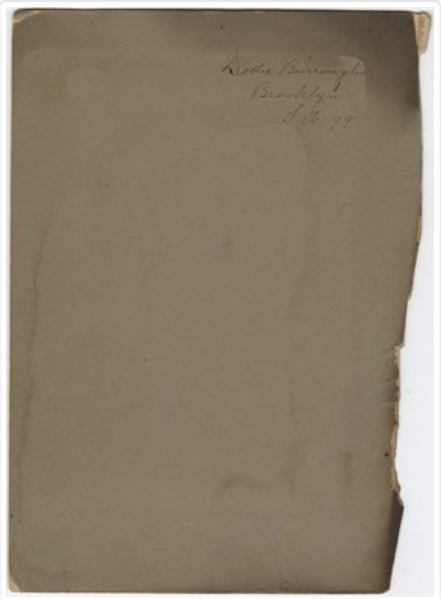

OrderRemove

OrderRemove

OrderRemove

OrderRemove

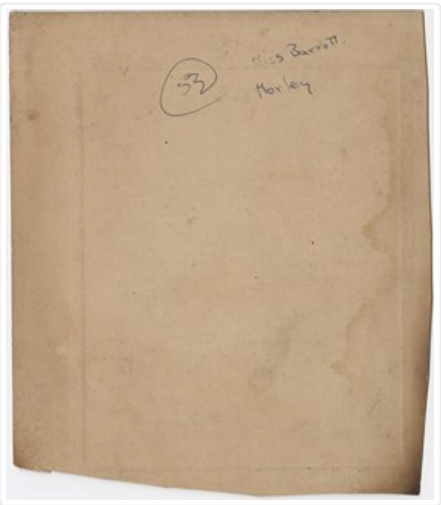

OrderRemove

OrderRemove

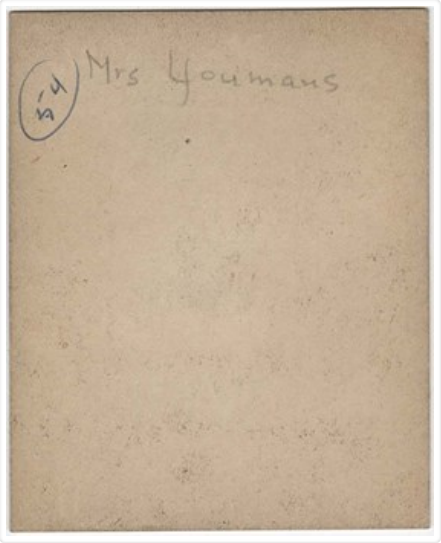

OrderRemove

OrderRemove

OrderRemove

OrderRemove

OrderRemove

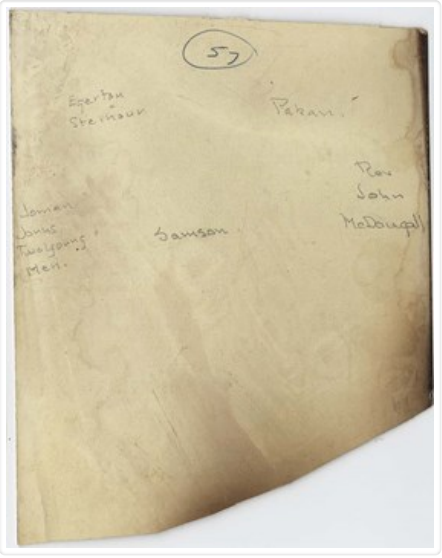

OrderRemove

OrderRemove

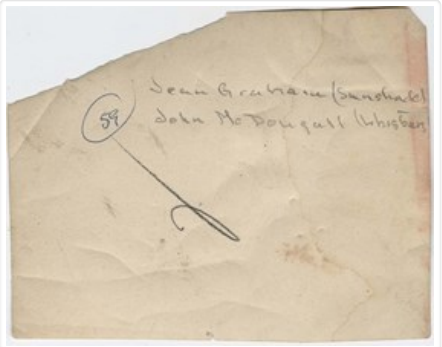

OrderRemove

OrderRemove

OrderRemove

OrderRemove

OrderRemove

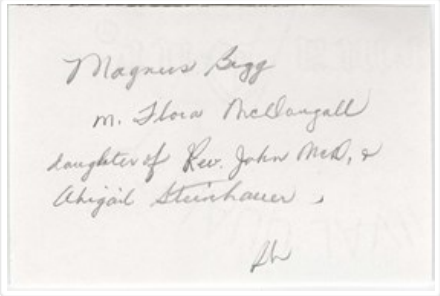

OrderRemove

OrderRemove

OrderRemove

OrderRemove

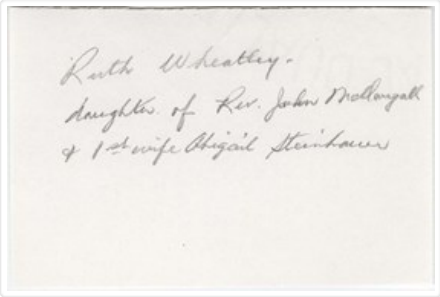

OrderRemove

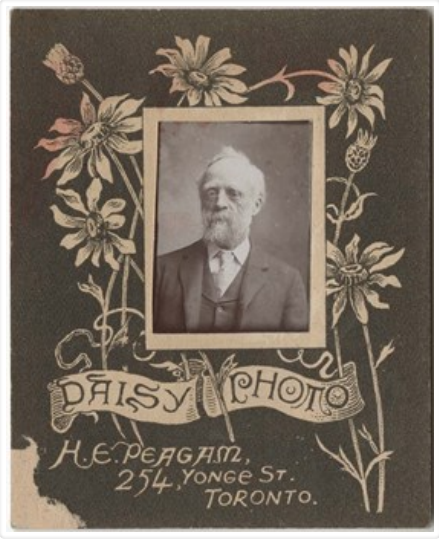

OrderRemove

OrderRemove

OrderRemove

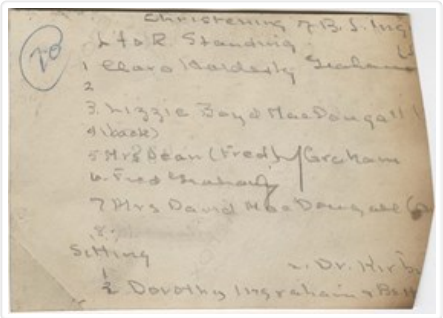

OrderRemove

OrderRemove

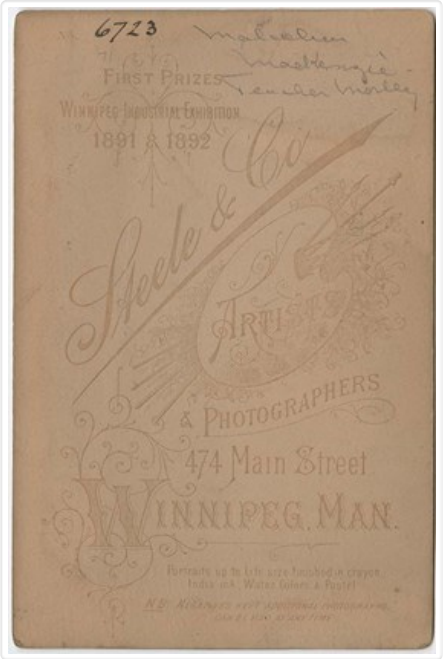

OrderRemove

OrderRemove

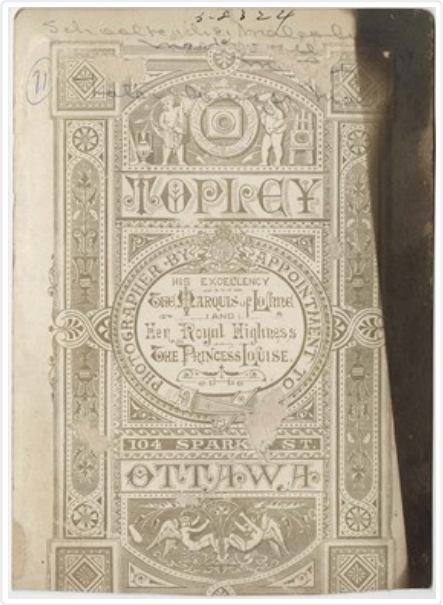

OrderRemove

OrderRemove

OrderRemove

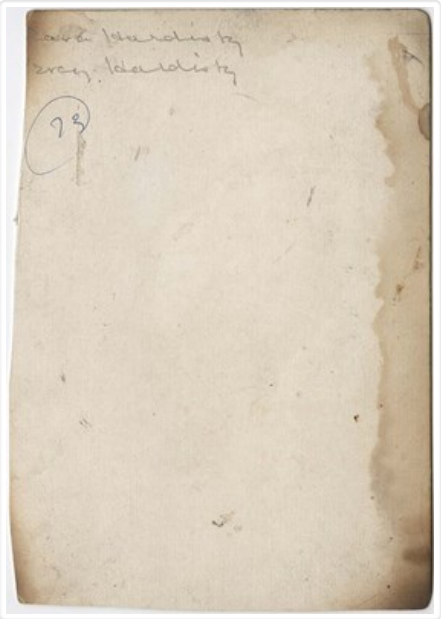

OrderRemove

OrderRemove

OrderRemove

OrderRemove

OrderRemove

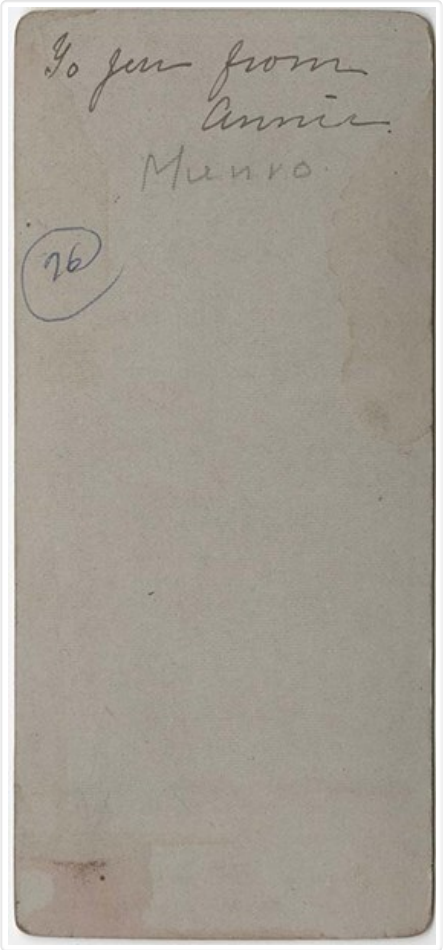

OrderRemove

OrderRemove

OrderRemove

OrderRemove

OrderRemove

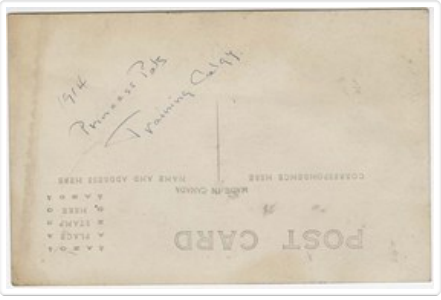

OrderRemove

This material is presented as originally created; it may contain outdated cultural descriptions and potentially offensive content. Read more.

The Calgary Stampede

https://archives.whyte.org/en/permalink/catalogue15278

Responsibility:	Directed by Herbert Blache
	Produced by Carl Laemmle
	Starring Hoot Gibson
Publisher:	Phoenix, Arizona : Grapevine Video
Published Date:	1925
Physical Description:	69 minutes
Medium:	Library - Book (including soft-cover and pamphlets)
Subjects:	Buffalo
	Calgary Stampede
	Elk
	Films
	Royal Canadian Mounted Police
	Rodeos
Accession Number:	P2016 - 73,000 - 06
Call Number:	06.3 C12s DVD
Collection:	Archives Library

This material is presented as originally created; it may contain outdated cultural descriptions and potentially offensive content. Read more.

Collected photographs, 1950 and later

https://archives.whyte.org/en/permalink/descriptions55494

Part Of:	Luxton family fonds
Description Level:	5 / File

Fonds Number:	LUX
Series:	LUX / III / D : Other material
Sous-Fonds:	LUX / III : Luxton family sous-fonds
Accession Number:	LUX
Reference Code:	LUX / III / D / PA - 161 to 170
GMD:	Photograph
	Photograph print
Date Range:	[ca.1950-1990]
Physical Description:	10 photographs : b&w and col. prints ; 23 x 28 cm or smaller

Scope & Content:

File consists of 10 photographs collected by member(s) of the Luxton family. Photographs depict children fishing and attending school, two pictures from the wedding of Hugh Lee, Eleanor Luxton and friends in Quebec [ca.1990], and a portrait of an unidentified RCMP officer.

Notes:	Some items in file are annotated
Name Access:	Luxton, Eleanor
Subject Access:	Family and personal life
	Travel
	Recreation
	Fishing
	Children
	Portrait
	Royal Canadian Mounted Police
Geographic Access:	Canada
	Ontario
	Quebec
	United States of America
	Wisconsin
Reproduction Restrictions:	Restrictions may apply
Language:	English
Category:	Family and personal life
	Exploration, discovery and travel
	Sports, recreation and leisure
Title Source:	Title based on contents of file
Processing Status:	Processed

This material is presented as originally created; it may contain outdated cultural descriptions and potentially offensive content. Read more.

Cypres [sic] Hills Alberta

https://archives.whyte.org/en/permalink/descriptions57619

Part Of:	Bruno Engler fonds

Description Level:	6 / Item
Fonds Number:	M323 / S40 / V190
Series:	VI : Retained file
Sous-Fonds:	V190
Accession Number:	7436
Reference Code:	V190 / VI / NF - 39
GMD:	Film
	Motion picture
Date Range:	1960
Physical Description:	1 motion picture (1 film reel: 200'): 16 mm, original, b&w, silent

History / Biographical:

See fonds level description

Scope & Content:

Item consists of one 16 mm motion picture pertaining to a collection of shots from the Cypress Hills area of Alberta collected for the National Film Board. Includes scenic views of the hills, a North West Mounted Police cemetary, guided hikes, water skiing, cattle ranching, and a rodeo. The original label on the case reads "Title: Cypres [sic] Hills Alberta, Camera B. Engler, Date 1960, Footage 200ft, Time 5 min, NFB."

Subject Access:	Activities
	Animals
	Boats
	Cemeteries
	Children
	Cowboys
	Fishing
	Grave
	Hiking
	Hoodoos
	Horses
	Prairies
	Ranch
	Ranchers and ranching
	Ranches
	Rodeo
	Royal Canadian Mounted Police
	Scenery
	scenic
	Tours
	Tourism
	Water skiing
Geographic Access:	Cypress Hills
	Alberta
Language:	English
Creator:	Bruno Engler
Title Source:	Original title kept

Processing Status: Processed

Images

OrderRemove

This material is presented as originally created; it may contain outdated cultural descriptions and potentially offensive content. Read more.