



1st Week Life Drawings

<https://archives.whyte.org/en/permalink/artifactwyc.03.035>

Artist:	Catharine Robb Whyte, O. C. (1906 – 1979, Canadian)
Title:	1st Week Life Drawings
Date:	1926
Medium:	graphite on paper
Dimensions:	64.5 x 49.0 cm
Description:	life drawing female nude
Subject:	life drawing female nude
Credit:	Gift of Catharine Robb Whyte, O. C., Banff, 1979
Catalogue Number:	WyC.03.035

Images



This material is presented as originally created; it may contain outdated cultural descriptions and potentially offensive content. [Read more.](#)



Aisha

<https://archives.whyte.org/en/permalink/artifactsnj.04.10>

Artist: John Harold Thomas Snow (1911 – 2004, Canadian)
Title: Aisha
Date: 1969
Medium: coloured lithograph on paper
Dimensions: 46.0 x 56.5 cm
Description: A head and shoulders portrait of a woman; three quarter left view; face is blue/grey; red earring; straight brown hair to shoulder; green dress; purple pot of flowers stands on an orange surface at left; tl is dark green overall pattern; at right to tr red chair back and dark, almost black wall.
Subject: portrait, female
Credit: Gift of John Harold Thomas Snow, Calgary, 1990
Catalogue Number: SnJ.04.10

This material is presented as originally created; it may contain outdated cultural descriptions and potentially offensive content. [Read more.](#)



Alasi Tukalak Carving, Povungnituk

<https://archives.whyte.org/en/permalink/artifactwyc.01.248>

Artist:	Catharine Robb Whyte, O. C. (1906 – 1979, Canadian)
Title:	Alasi Tukalak Carving, Povungnituk
Date:	1968
Medium:	oil on canvas
Dimensions:	25.4 x 30.3 cm
Description:	A solitary woman is kneeling in the foreground clutching a grey object in her left hand and pointing to it with her right hand. The woman is seen in profile. Her skin is brown and her hair is black. She wears a blue jacket over an orange-pink skirt. On her head is a red-pink scarf with green details. A light blue-grey building is found in the upper left corner. Cast shadows are blue.
Subject:	figure, female
Credit:	Gift of Catharine Robb Whyte, O. C., Banff, 1979
Catalogue Number:	WYC.01.248

Images



This material is presented as originally created; it may contain outdated cultural descriptions and potentially offensive content. [Read more.](#)



Anna

<https://archives.whyte.org/en/permalink/artifactsnj.04.13>

Artist:	John Harold Thomas Snow (1911 – 2004, Canadian)
Title:	Anna
Date:	1965
Medium:	coloured lithograph on paper
Dimensions:	56.0 x 45.8 cm
Description:	A woman's portrait fills the picture; almost full-face; stylized features; chin length hair; a round brooch at high neckline; muted tones of green.
Subject:	portrait, female
Credit:	Gift of John Harold Thomas Snow, Calgary, 1990
Catalogue Number:	SnJ.04.13

This material is presented as originally created; it may contain outdated cultural descriptions and potentially offensive content. [Read more.](#)



Balancing Nude

<https://archives.whyte.org/en/permalink/artifactcar.03.02>

Artist:	Robert Ralph Carmichael (1937 – , Canadian)
Title:	Balancing Nude
Date:	1971
Medium:	coloured graphite on paper
Dimensions:	34.1 x 45.3 cm
Description:	A seated nude (no furniture indicated) facing left, legs crossed, chin rests on her right hand, left arm lays across her right knee which is crossed over left. The model has long hair, face and one foot are indistinct. The drawing is done in a brown, red colour with light yellow highlights. Titled and signed on back as well.
Subject:	figure female
Credit:	Gift of Unknown, 1968
Catalogue Number:	CaR.03.02

Images



This material is presented as originally created; it may contain outdated cultural descriptions and potentially offensive content. [Read more.](#)



Balinese Girl

<https://archives.whyte.org/en/permalink/artifactwyp.01.024>

Artist: Peter Whyte (1905 – 1966, Canadian)

Title: Balinese Girl

Date: 1934

Medium: oil on canvas

Dimensions: 35 x 27.5 cm

Description: Colour: brown on white. The frontal view of a young girl's head and neck. Her hair is pulled back behind her head leaving a few strands framing her face.

Subject: portrait, female

Credit: Gift of Catharine Robb Whyte, O. C., Banff, 1968

Catalogue Number: WYP.01.024

Images

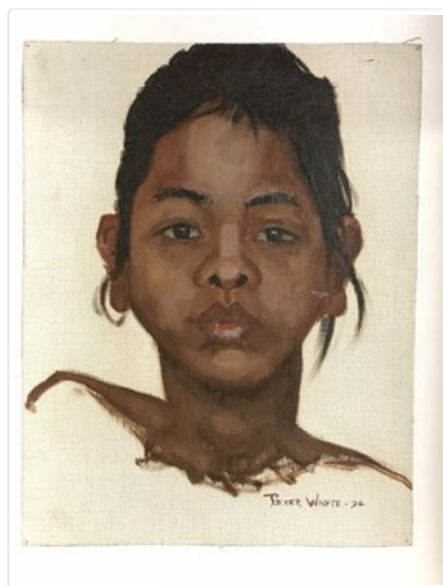

This material is presented as originally created; it may contain outdated cultural descriptions and potentially offensive content. [Read more.](#)



Balinese Woman

<https://archives.whyte.org/en/permalink/artifactwyp.01.458>

Artist:	Peter Whyte (1905 – 1966, Canadian)
Title:	Balinese Woman
Date:	1934
Medium:	oil on canvas
Dimensions:	27.0 x 34.8 cm
Subject:	portrait, female Balinese
Credit:	Gift of Catharine Robb Whyte, O. C., Banff, 1979
Catalogue Number:	WyP.01.458

Images



This material is presented as originally created; it may contain outdated cultural descriptions and potentially offensive content. [Read more.](#)



Balinese Woman

<https://archives.whyte.org/en/permalink/artifactwyc.01.153>

Artist:	Catharine Robb Whyte, O. C. (1906 – 1979, Canadian)
Title:	Balinese Woman
Date:	1934
Medium:	oil on canvas
Dimensions:	28.0 x 35.5 cm
Description:	Balinese girl
Subject:	figure, female
Credit:	Gift of Catharine Robb Whyte, O. C., Banff, 1979
Catalogue Number:	WyC.01.153

Images



This material is presented as originally created; it may contain outdated cultural descriptions and potentially offensive content. [Read more.](#)



Balinese Woman

<https://archives.whyte.org/en/permalink/artifactwyc.01.157>

Artist:	Catharine Robb Whyte, O. C. (1906 – 1979, Canadian)
Title:	Balinese Woman
Date:	1934
Medium:	oil on canvas
Dimensions:	28.0 x 35.5 cm
Description:	Balinese woman.
Subject:	figure, female
Credit:	Gift of Catharine Robb Whyte, O. C., Banff, 1979
Catalogue Number:	WyC.01.157

Images



This material is presented as originally created; it may contain outdated cultural descriptions and potentially offensive content. [Read more.](#)



Bankhead

<https://archives.whyte.org/en/permalink/artifactwyc.01.206>

Artist:	Catharine Robb Whyte, O. C. (1906 – 1979, Canadian)
Title:	Bankhead
Date:	1968 – 1971
Medium:	oil on paper
Dimensions:	22.8 x 30.3 cm
Description:	Four large trees stand in the immediate foreground. They have blue trunks which compliments the similar colour bushes that surround them. The lime green grasses extend to the brushline in the background. The mountains painting with various colours of blue to denote distance appear high above the tree line. A yellowish white cloud colour appears against a blue sky.
Subject:	figure, female
Credit:	Gift of Catharine Robb Whyte, O. C., Banff, 1979
Catalogue Number:	Wyc.01.206

Images



This material is presented as originally created; it may contain outdated cultural descriptions and potentially offensive content. [Read more.](#)