

At the Yoho Camp

<https://archives.whyte.org/en/permalink/artifactwyc.01.430>

Artist: Catharine Robb Whyte, O. C. (1906 – 1979, Canadian)

Title: At the Yoho Camp

Date: 1930

Medium: oil on canvas

Dimensions: 30.4 x 30.3 cm

Description: A brown cabin with white trim is in left centre, another building to the left of it. Mountain in the distance at centre right. Large evergreen trees beside the cabin. Billowy sky. A saddled brown horse is standing near a standing man in the right foreground.

Subject: landscape
Canadian Rockies
mountain
architecture
rural
animal
horse
figure
male
camping

Credit: Gift of Catharine Robb Whyte, O. C., Banff, 1979

Catalogue Number: WyC.01.430

Images

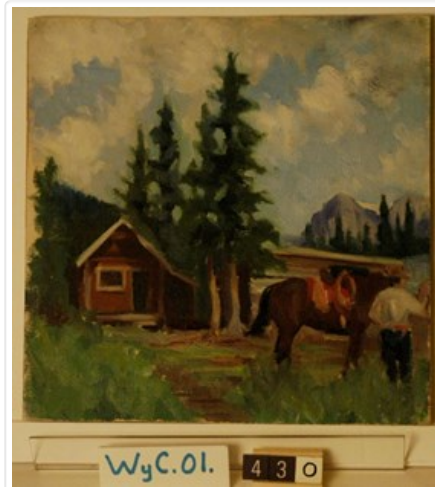

This material is presented as originally created; it may contain outdated cultural descriptions and potentially offensive content. [Read more.](#)



Balinese Boy

<https://archives.whyte.org/en/permalink/artifactwyc.02.11>

| | |
|-------------------|---|
| Artist: | Catharine Robb Whyte, O. C. (1906 – 1979, Canadian) |
| Title: | Balinese Boy |
| Date: | 1934 |
| Medium: | oil on canvas |
| Dimensions: | 27.2 x 34.8 cm |
| Description: | A young boy is sitting to the right of the picture, facing left. He is clothed, white long sleeved shirt, kakhi pants and a scarf tied around his head. Light yellow in background. |
| Subject: | portrait boy figure child Bali |
| Credit: | Gift of Catharine Robb Whyte, O. C., Banff, 1979 |
| Catalogue Number: | WyC.02.11 |

Images

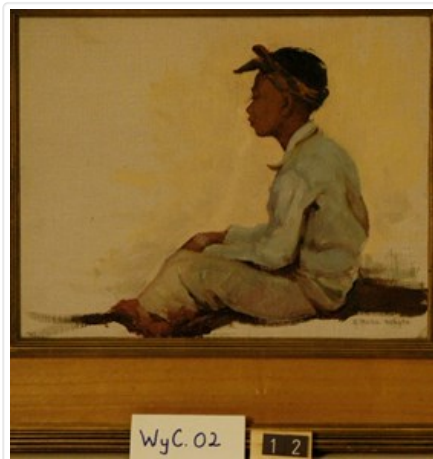

This material is presented as originally created; it may contain outdated cultural descriptions and potentially offensive content. [Read more.](#)



Balinese Woman

<https://archives.whyte.org/en/permalink/artifactwyc.01.153>

| | |
|-------------------|---|
| Artist: | Catharine Robb Whyte, O. C. (1906 – 1979, Canadian) |
| Title: | Balinese Woman |
| Date: | 1934 |
| Medium: | oil on canvas |
| Dimensions: | 28.0 x 35.5 cm |
| Description: | Balinese girl |
| Subject: | figure, female |
| Credit: | Gift of Catharine Robb Whyte, O. C., Banff, 1979 |
| Catalogue Number: | WyC.01.153 |

Images



This material is presented as originally created; it may contain outdated cultural descriptions and potentially offensive content. [Read more.](#)



Balinese Woman

<https://archives.whyte.org/en/permalink/artifactwyc.01.157>

| | |
|-------------------|---|
| Artist: | Catharine Robb Whyte, O. C. (1906 – 1979, Canadian) |
| Title: | Balinese Woman |
| Date: | 1934 |
| Medium: | oil on canvas |
| Dimensions: | 28.0 x 35.5 cm |
| Description: | Balinese woman. |
| Subject: | figure, female |
| Credit: | Gift of Catharine Robb Whyte, O. C., Banff, 1979 |
| Catalogue Number: | WyC.01.157 |

Images



This material is presented as originally created; it may contain outdated cultural descriptions and potentially offensive content. [Read more.](#)



Balinese Workers Coming Home from the Fields

<https://archives.whyte.org/en/permalink/artifactwyp.01.022>

| | |
|-------------------|---|
| Artist: | Peter Whyte (1905 – 1966, Canadian) |
| Title: | Balinese Workers Coming Home from the Fields |
| Date: | 1934 |
| Medium: | oil on canvas |
| Dimensions: | 35 x 27.5 cm |
| Description: | Colour: blue, brown, orange. Four figures move across the picture towards the left side. The figure at the left side carries a hoe and wears a hat. The next one carries a bundle on her head and wears an orange skirt and yellow blouse. The next wears a blue skirt and carries a large bundle on her head. The last is a young person and carries something on her head also. |
| Subject: | figure, group Balinese |
| Credit: | Gift of Catharine Robb Whyte, O. C., Banff, 1968 |
| Catalogue Number: | WyP.01.022 |

Images



This material is presented as originally created; it may contain outdated cultural descriptions and potentially offensive content. [Read more.](#)



Banff Indian Days Camp

<https://archives.whyte.org/en/permalink/artifactwyp.02.040>

| | |
|-------------------|--|
| Artist: | Peter Whyte (1905 – 1966, Canadian) |
| Title: | Banff Indian Days Camp |
| Date: | 1930 – 1940 |
| Medium: | oil and mixed media on canvas |
| Dimensions: | 53.4 x 63.7 cm |
| Subject: | landscape mountains camp teepees figure group |
| Credit: | Gift of Catharine Robb Whyte, O. C., Banff, 1979 |
| Catalogue Number: | WyP.02.040 |

Images

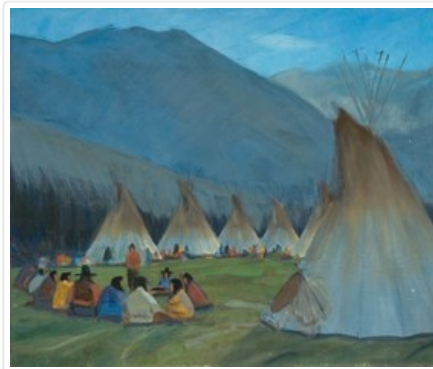

This material is presented as originally created; it may contain outdated cultural descriptions and potentially offensive content. [Read more.](#)



Banyan Tree, Bali

<https://archives.whyte.org/en/permalink/artifactwyp.01.023>

Artist: Peter Whyte (1905 – 1966, Canadian)

Title: Banyan Tree, Bali

Date: 1934

Medium: oil on canvas

Dimensions: 35 x 27.5 cm

Description: Colour: brown, green. Two banyan trees fill the outer edges of the picture and the foreground. Behind in the distance are a few figures and a building to the left. Bits of sky can be seen through the branches of the trees.

Subject: landscape
architecture
figure
group
Pacific

Credit: Gift of Catharine Robb Whyte, O. C., Banff, 1968

Catalogue Number: WYP.01.023

Images



This material is presented as originally created; it may contain outdated cultural descriptions and potentially offensive content. [Read more.](#)



Candall

<https://archives.whyte.org/en/permalink/artifactwyc.01.131>

| | |
|-------------------|---|
| Artist: | Catharine Robb Whyte, O. C. (1906 – 1979, Canadian) |
| Title: | Candall |
| Date: | 1934 |
| Medium: | oil on canvas |
| Dimensions: | 28.0 x 35.5 cm |
| Description: | Candall sits crosslegged against a wall. He stares glassy-eyed off into the distance. A beautiful blue and red scarf is wrapped around his head. He is wearing a blue shirt and long reddish blue shirt. The grey floor visually weights him down on the floor. |
| Subject: | figure, boy |
| Credit: | Gift of Catharine Robb Whyte, O. C., Banff, 1979 |
| Catalogue Number: | WyC.01.131 |

Images



This material is presented as originally created; it may contain outdated cultural descriptions and potentially offensive content. [Read more.](#)



Catharine Whyte Memorial Trophy

<https://archives.whyte.org/en/permalink/artifactbec.06.06>

Artist: Charles A. Beil (1894 – 1976, Canadian)

Title: Catharine Whyte Memorial Trophy

Date: 1936

Dimensions: 58.0 x 39.0 cm

Description: The base of this trophy is made from wood. The shape of the base is rectangular with one large wood plaque on the front that reads "Catharine Whyte Memorial Trophy, 1906 - 1979" directly under this are five smaller shield shaped plaques. Standing on top of the base and made out of bronze is a male skier. This male skier is leaning against his skies with one arm wrapped around them . In the other hand, that is placed close to his hip, he holds both ski poles. This man is wearing short pants, a jacket and a peaked cap.

Subject: activity

skiing

figure

male

Credit: Gift of J. L. King, 1974

Catalogue Number: BeC.06.06

Images



This material is presented as originally created; it may contain outdated cultural descriptions and potentially offensive content. [Read more.](#)



Compact

<https://archives.whyte.org/en/permalink/artifact103.02.0055>

| | |
|-------------------|--|
| Title: | Compact |
| Date: | 1935 – 1945 |
| Material: | metal; plastic; glass; fibre |
| Dimensions: | 1.0 x 4.0 x 5.5 cm |
| Description: | <p>A small, flat, rectangular, brass case trimmed with aqua plastic. Case hinged across back with small, square latch at front which hooks over small, rolled, metal tab. Aqua plastic sides give effect of panel moulding, grooved square of aqua at lower centre of top just above latch. Engraved round seal depicting woman and goat just above, back patterned with vertical lines on the brass, with "Coty" at middle. Inside top is rectangular mirror in brass frame, with shallow well in bottom holding rectangular cake of compressed beige powder. Rectangular, aqua, satin applicator pad with napped fabric on underside, and small cord loop for lifting at one corner of top. Signature "Coty" in gold across top.</p> |
| Subject: | <p>households</p> <p>animal</p> <p>goat</p> <p>figure</p> <p>woman</p> |
| Credit: | Gift of Catharine Robb Whyte, O. C., Banff, 1979 |
| Catalogue Number: | 103.02.0055 |

Images



This material is presented as originally created; it may contain outdated cultural descriptions and potentially offensive content. [Read more.](#)