

## Research Collections



### Banff Trophy, J.B. Cross Dominion Slalom

<https://archives.whyte.org/en/permalink/artifactbec.06.05>

Artist:	Charles A. Beil (1894 – 1976, Canadian)
Title:	Banff Trophy, J.B. Cross Dominion Slalom
Date:	1940
Medium:	bronze
Dimensions:	53.0 x 39.0 cm
Description:	This trophy has a man skiing on the top. The man skiing is wearing a hat, jacket and pants and has two ski poles in hand. Under the skier is a section of bronze that represents the snow and ground. The base of this trophy is round and the skier on the top is heading in the left direction with one ski partially lifted in the back.
Subject:	activity skiing figure male
Credit:	Gift of J. L. King, 1974
Catalogue Number:	BeC.06.05

### Images



This material is presented as originally created; it may contain outdated cultural descriptions and potentially offensive content. [Read more.](#)



## Caribou Cowboy

<https://archives.whyte.org/en/permalink/artifactbec.06.15>

Artist:	Charles A. Beil (1894 – 1976, Canadian)
Title:	Caribou Cowboy
Date:	1978
Dimensions:	41.0 x 13.0 x 40.0 cm
Description:	A realistic rendering of a mounted cowboy in full riding dress on a fully equipped western horse. Cast in solid bronze from the lost wax process. Part of the display Charlie Beil - Man of Versatility which was one part of four of the display Charlie Beil - A Western Sculptor.
Subject:	figure, male cowboy animal, horse
Credit:	Gift of Devonian Group of Charitable Foundations, 1979
Catalogue Number:	BeC.06.15

### Images



This material is presented as originally created; it may contain outdated cultural descriptions and potentially offensive content. [Read more.](#)



## Catharine Whyte Memorial Trophy

<https://archives.whyte.org/en/permalink/artifactbec.06.06>

Artist: Charles A. Beil (1894 – 1976, Canadian)

Title: Catharine Whyte Memorial Trophy

Date: 1936

Dimensions: 58.0 x 39.0 cm

Description: The base of this trophy is made from wood. The shape of the base is rectangular with one large wood plaque on the front that reads "Catharine Whyte Memorial Trophy, 1906 - 1979" directly under this are five smaller shield shaped plaques. Standing on top of the base and made out of bronze is a male skier. This male skier is leaning against his skies with one arm wrapped around them . In the other hand, that is placed close to his hip, he holds both ski poles. This man is wearing short pants, a jacket and a peaked cap.

Subject: activity

skiing

figure

male

Credit: Gift of J. L. King, 1974

Catalogue Number: BeC.06.06

### Images



This material is presented as originally created; it may contain outdated cultural descriptions and potentially offensive content. [Read more.](#)



## El Conquistador

<https://archives.whyte.org/en/permalink/artifactbec.06.14>

Artist:	Charles A. Beil (1894 – 1976, Canadian)
Title:	El Conquistador
Date:	1978
Medium:	bronze
Dimensions:	52.5 x 15.0 cm
Description:	A realistic rendering of a Conquistador, in full dress, ie. helmet, armour, etc. Also inscribed on back of base: Studio West Cochrane Alberta 4/30.
Subject:	figure, male figure, conquistador animal, horse
Credit:	Gift of Devonian Group of Charitable Foundations, 1979
Catalogue Number:	BeC.06.14

### Images



This material is presented as originally created; it may contain outdated cultural descriptions and potentially offensive content. [Read more.](#)

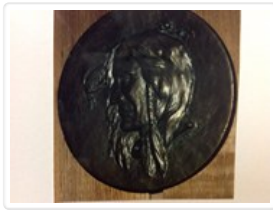

## Indian Head Banff Indian Days Coin Model

<https://archives.whyte.org/en/permalink/artifactbec.17.01>

Artist:	Charles A. Beil (1894 – 1976, Canadian)
Title:	Indian Head Banff Indian Days Coin Model
Date:	1969 – 1976
Medium:	plaster
Dimensions:	20.5 x n/a cm
Description:	A realistic rendering of a male, facing to the left; his hair is long and flowing with one rolled braid in front of left ear; feather tied to hair right side of head; a rosette at his neck; signed C. A. Beil R. C. A. Beil provided a design for the Banff Indian Days programme for their coin; valued at one dollar. The original model was reduced to coin size at the minting plant. Part of the display Charlie Beil - Man of Versality? which is one part of four Charlie Beil - A Western Sculptor.
Subject:	figure, male Indigenous
Credit:	Gift of Devonian Group of Charitable Foundations, 1979
Catalogue Number:	BeC.17.01

### Images



This material is presented as originally created; it may contain outdated cultural descriptions and potentially offensive content. [Read more.](#)



## Saddle Bronc Rider

<https://archives.whyte.org/en/permalink/artifactbec.06.11>

Artist:	Charles A. Beil (1894 – 1976, Canadian)
Title:	Saddle Bronc Rider
Date:	1978
Medium:	bronze
Dimensions:	46.0 x 18.0 cm
Description:	A realistic rendering of a saddle bronc rider; a brand on the horse's right flank lazy H.
Subject:	figure, male cowboy animal, horse
Credit:	Gift of Devonian Group of Charitable Foundations, 1979
Catalogue Number:	BeC.06.11

### Images



This material is presented as originally created; it may contain outdated cultural descriptions and potentially offensive content. [Read more.](#)



## Steer Rider

<https://archives.whyte.org/en/permalink/artifactbec.06.09>

Artist:	Charles A. Beil (1894 – 1976, Canadian)
Title:	Steer Rider
Date:	1978
Dimensions:	28.5 x 14.0 cm
Description:	A realistic rendering of a steer rider; a brand is on the steer's left hip: xx. Also inscribed on back of base: Studio West Ltd. Cochrane, Alberta.
Subject:	figure, male cowboy animal, steer
Credit:	Gift of Devonian Group of Charitable Foundations, 1979
Catalogue Number:	BeC.06.09

## Images



This material is presented as originally created; it may contain outdated cultural descriptions and potentially offensive content. [Read more.](#)



## Untitled

<https://archives.whyte.org/en/permalink/artifactbec.03.02>

Artist:	Charles A. Beil (1894 – 1976, Canadian)
Title:	Untitled
Date:	1930
Medium:	graphite on paper
Dimensions:	18.3 x 30.9 cm
Description:	Sketches of a man standing, a man running and a horse's fetlock and hoof on one side of fold; 4 sketches of horses on the other. The reverse on the sheet has two sketches of saddles, the other side of the fold has sketches of horses, one saddled (no bridle) one running, and the head and eye of another.
Subject:	figure, man animal, horse
Credit:	Gift of Les Peters, Great Falls, USA, 1983
Catalogue Number:	BeC.03.02

## Images



This material is presented as originally created; it may contain outdated cultural descriptions and potentially offensive content. [Read more.](#)





## Untitled [cowboy roping horse]

<https://archives.whyte.org/en/permalink/artifactbec.05.01>

Artist:	Charles A. Beil (1894 – 1976, Canadian)
Title:	Untitled [cowboy roping horse]
Date:	1930
Medium:	watercolour on pressed paper
Dimensions:	32.5 x 25.4 cm
Description:	A cowboy wearing a blue shirt, brown vest, green neckerchief, orange/yellow chaps, a holster and gun, in bottom right of picture, has roped a horse on front legs, center left. The roped horse is falling forward. Six other horses are running in the background, a lot of dust in corral. The sky is yellow. The roped horse has a brand on left shoulder: lazy N over bar one.
Subject:	figure, cowboy animal, horse
Credit:	Gift of Les Peters, Great Falls, USA, 1983
Catalogue Number:	BeC.05.01

### Images



This material is presented as originally created; it may contain outdated cultural descriptions and potentially offensive content. [Read more.](#)



## Untitled [Saddle horse in snow]

<https://archives.whyte.org/en/permalink/artifactbec.04.35>

Artist:	Charles A. Beil (1894 – 1976, Canadian)
Title:	Untitled [Saddle horse in snow]
Date:	c. 1928
Medium:	ink on paper
Dimensions:	6.3 x 9.8 cm
Description:	A saddle horse, fully saddled and bridled, ground tied, is facing left, standing in snow. A snow covered cabin is to the centre left, smoke is coming out of chimney. A very slight indication of a mountain is evident in background behind cabin.
Subject:	animal horse figure male cowboy architecture cabin
Credit:	Gift of Les Peters, Great Falls, USA, 1983
Catalogue Number:	BeC.04.35

## Images



This material is presented as originally created; it may contain outdated cultural descriptions and potentially offensive content. [Read more.](#)