



Bighorn Sheep, Banff

<https://archives.whyte.org/en/permalink/artifactdub.04.02>

Artist:	Boylston Dummer
Title:	Bighorn Sheep, Banff
Date:	n.d.
Medium:	linocut on paper
Dimensions:	22.0 x 22.0 cm
Description:	General colour: black on pink. a mountain goat and a mountain sheep stand left and right respectively on a rocky ledge. They face left. Behind are distant peaks and clouded sky.
Subject:	animal bighorn sheep landscape
Credit:	Gift of Fern Brewster Dooley, Banff, 1966
Catalogue Number:	DuB.04.02

Images



This material is presented as originally created; it may contain outdated cultural descriptions and potentially offensive content. [Read more.](#)



Bow Lake

<https://archives.whyte.org/en/permalink/artifactleb.04.04>

Artist:	Barbara Leighton (1911 – 1986, Canadian)
Title:	Bow Lake
Date:	n.d.
Medium:	woodcut on paper
Description:	The top right across to the top left is a blue and grey sky with some clouds. Centered and disappearing to the cl and getting bigger to the center right is a dark and light blue mountain range covered in some places with snow. In the cc closer to the bottom is a blue lake with a shimmer of light hitting the water. In the foreground bl is a slope with rocks and dark brown trees. A small clump of trees of the same color is situated on the bottom right.
Subject:	landscape Canadian Rockies
Credit:	Gift of Peter and Judith Jekill, Calgary, 1995
Catalogue Number:	LeB.04.04

This material is presented as originally created; it may contain outdated cultural descriptions and potentially offensive content. [Read more.](#)



Bow River Islands

<https://archives.whyte.org/en/permalink/artifactlaw.04.07>

Artist:	Wilfred Lambert
Title:	Bow River Islands
Date:	1971
Medium:	woodcut on paper
Dimensions:	41.5 x 54.0 cm
Description:	A green blue river winds from the centre bottom to upper right, brown and white islands with some trees on some islands. Surrounding the river, completely covering the picture trees are indicated in varying patterns.
Subject:	landscape foothills river
Credit:	Gift of Michael Laub, Banff, 1990
Catalogue Number:	LaW.04.07

This material is presented as originally created; it may contain outdated cultural descriptions and potentially offensive content. [Read more.](#)



Breakthrough

<https://archives.whyte.org/en/permalink/artifactlaw.04.08>

Artist:	Wilfred Lambert
Title:	Breakthrough
Date:	1974
Medium:	woodcut on paper
Dimensions:	42.2 x 64.0 cm
Description:	A mountain peak, with snow, is centre right, an irregular shape of blue green behind the peak, almost edge to edge. The rest of the picture is textured indicating clouds.
Subject:	landscape mountain
Credit:	Gift of Michael Laub, Banff, 1990
Catalogue Number:	LaW.04.08

This material is presented as originally created; it may contain outdated cultural descriptions and potentially offensive content. [Read more.](#)



Cathedral Mountain

<https://archives.whyte.org/en/permalink/artifactlac.04.02>

Artist:	Alfred Crocker Leighton, R. C. A. (1901 – 1965, Canadian)
Title:	Cathedral Mountain
Date:	1925
Medium:	lithograph on paper
Dimensions:	49.0 x 34.0 cm
Description:	General colour: green, grey. Foreground rocks and shrubs give way to trees and steep hills up either side. In the upper center is a mountain peak. Grey sky fills the upper right corner and across the top to near the left side.
Subject:	landscape Canadian Rockies
Credit:	Gift of Peter and Judith Jekill, Calgary, 1973
Catalogue Number:	LaC.04.02

This material is presented as originally created; it may contain outdated cultural descriptions and potentially offensive content. [Read more.](#)



Cool Water

<https://archives.whyte.org/en/permalink/artifactleb.04.02>

Artist:	Barbara Leighton (1911 – 1986, Canadian)
Title:	Cool Water
Date:	n.d.
Medium:	woodcut on paper
Description:	The top half of the print from the cl to the cr shows three deer under two large trees near some grey and blue bushes stoping to get a drink and some grass. The mid and foreground contains a green, white and black rushing river breaking over some vertical rock in the bl and br.
Subject:	landscape Canadian Rockies animal deer
Credit:	Gift of Peter and Judith Jekill, Calgary, 1995
Catalogue Number:	LeB.04.02

This material is presented as originally created; it may contain outdated cultural descriptions and potentially offensive content. [Read more.](#)



Corral at Banff

<https://archives.whyte.org/en/permalink/artifactphw.04.02>

Artist:	Walter Joseph Phillips, R. C. A. (1884 – 1963, Canadian)
Title:	Corral at Banff
Date:	prior to 1963
Medium:	woodcut on paper
Dimensions:	8.8 x 10.1 cm
Description:	Colour: yellow, green, red. The left side is taken up with the side of a teepee. In the background to the right is a figure with a horse by a fenced gate near a log building with a red roof. Behind are trees and a mountain and sky.
Subject:	landscape mountain figure, male animal, horse
Credit:	Gift of Catharine Robb Whyte, O. C., Banff, 1977
Catalogue Number:	PhW.04.02

Images



This material is presented as originally created; it may contain outdated cultural descriptions and potentially offensive content. [Read more.](#)



Deer on Hillside

<https://archives.whyte.org/en/permalink/artifactphw.04.03>

Artist:	Walter Joseph Phillips, R. C. A. (1884 – 1963, Canadian)
Title:	Deer on Hillside
Date:	prior to 1963
Medium:	woodcut on paper
Dimensions:	8.8 x 12.0 cm
Description:	Colour: brown, white, blue. Four deer make their way up to the right through a stand of poplar on a snowy hill. In the background at the left side is the far hillside. The sky is yellow.
Subject:	landscape mountain animal, deer
Credit:	Gift of Catharine Robb Whyte, O. C., Banff, 1977
Catalogue Number:	PhW.04.03

Images



This material is presented as originally created; it may contain outdated cultural descriptions and potentially offensive content. [Read more.](#)



Deer on Hillside

<https://archives.whyte.org/en/permalink/artifactphw.04.38>

Artist:	Walter Joseph Phillips, R. C. A. (1884 – 1963, Canadian)
Title:	Deer on Hillside
Date:	1948
Medium:	coloured woodcut on paper
Dimensions:	13.1 x 15.8 cm
Description:	Four deer amongst hillside aspen. Mountain (Sulphur) in background. Dominant colour navy blue, olive green, and pastel pink and green. Signed W.J. Phillips brc, was mailed in grey card, saying A Happy Christmas, from the Phillips, Julian on address should be spelled Julien. The Phillips made the correction the following year. This print is #241 in R. Boulet Catalogue.
Subject:	landscape mountain animal, deer Sulphur Mountain Christmas
Credit:	Gift of Catharine Robb Whyte, O. C., Banff, 1979
Catalogue Number:	PhW.04.38

Images

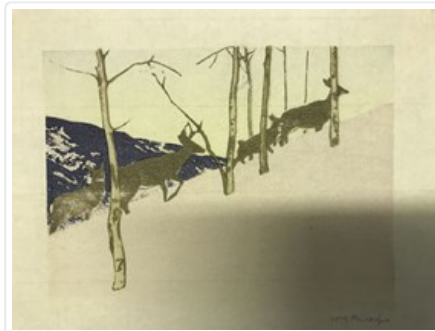

This material is presented as originally created; it may contain outdated cultural descriptions and potentially offensive content. [Read more.](#)



Deer Winter

<https://archives.whyte.org/en/permalink/artifactleb.04.01>

Artist:	Barbara Leighton (1911 – 1986, Canadian)
Title:	Deer Winter
Date:	n.d.
Medium:	woodcut on paper
Description:	From the cl to the br in the foreground there is a snow covered river bank and two deer with blue shadows cast onto the snow. The mid section cl to cr is a black swirling and running river. The background includes a forest with some birch trees, eight deer, snow covered river banks and light blue shadows.
Subject:	landscape Canadian Rockies forest animal deer
Credit:	Gift of Peter and Judith Jekill, Calgary, 1995
Catalogue Number:	LeB.04.01

This material is presented as originally created; it may contain outdated cultural descriptions and potentially offensive content. [Read more.](#)