



### Marilyn Zweifel

<https://archives.whyte.org/en/permalink/artifactwyc.01.077>

Artist: Catharine Robb Whyte, O. C. (1906 – 1979, Canadian)  
Title: Marilyn Zweifel  
Date: 1977 – 1977  
Medium: oil on canvas  
Dimensions: 25.4 x 30.3 cm  
Description: Portrait of Marilyn Zweifel.  
Subject: portrait, female  
Credit: Gift of Catharine Robb Whyte, O. C., Banff, 1979  
Catalogue Number: WYC.01.077

### Images



This material is presented as originally created; it may contain outdated cultural descriptions and potentially offensive content. [Read more.](#)



## Inuit Girl, Rankin Inlet

<https://archives.whyte.org/en/permalink/artifactwyc.01.096>

Artist:	Catharine Robb Whyte, O. C. (1906 – 1979, Canadian)
Title:	Inuit Girl, Rankin Inlet
Date:	1970
Medium:	oil on canvas
Dimensions:	25.4 x 30.3 cm
Description:	Portrait of an Inuk girl.
Subject:	portrait, female
Credit:	Gift of Catharine Robb Whyte, O. C., Banff, 1979
Catalogue Number:	WyC.01.096

### Images



This material is presented as originally created; it may contain outdated cultural descriptions and potentially offensive content. [Read more.](#)



## Marilyn Zweifel

<https://archives.whyte.org/en/permalink/artifactwyc.01.117>

Artist:	Catharine Robb Whyte, O. C. (1906 – 1979, Canadian)
Title:	Marilyn Zweifel
Date:	1977 – 1977
Medium:	oil on paper
Dimensions:	22.8 x 30.3 cm
Description:	Portrait of Marilyn Zweifel.
Subject:	portrait, female Marilyn Zweifel
Credit:	Gift of Catharine Robb Whyte, O. C., Banff, 1979
Catalogue Number:	WYC.01.117

### Images



This material is presented as originally created; it may contain outdated cultural descriptions and potentially offensive content. [Read more.](#)

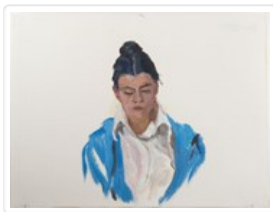

## Marilyn Zweifel

<https://archives.whyte.org/en/permalink/artifactwyc.01.118>

Artist: Catharine Robb Whyte, O. C. (1906 – 1979, Canadian)  
Title: Marilyn Zweifel  
Date: 1977 – 1977  
Medium: oil on paper  
Dimensions: 22.8 x 30.3 cm  
Description: Portrait of Marilyn Zweifel.  
Subject: portrait, female  
Marilyn Zweifel  
Credit: Gift of Catharine Robb Whyte, O. C., Banff, 1979  
Catalogue Number: WYC.01.118

## Images

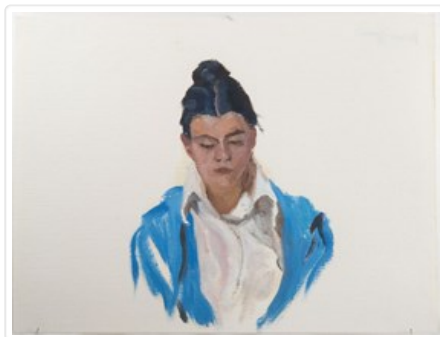

This material is presented as originally created; it may contain outdated cultural descriptions and potentially offensive content. [Read more.](#)



## Inuit Woman, Povungnituk

<https://archives.whyte.org/en/permalink/artifactwyc.01.216>

Artist:	Catharine Robb Whyte, O. C. (1906 – 1979, Canadian)
Title:	Inuit Woman, Povungnituk
Date:	1968
Medium:	oil on paper
Dimensions:	30.3 x 22.8 cm
Description:	An elderly woman peers off into the distance. She has wrinkled cheek bones and small pebble-like eyes. A colourful purple and blue scarf is wrapped around her head. A few tufts of hair protrude from her hat. Her sharp looking face is high contrast to the bare canvas background.
Subject:	portrait, female
Credit:	Gift of Catharine Robb Whyte, O. C., Banff, 1979
Catalogue Number:	WyC.01.216

### Images



This material is presented as originally created; it may contain outdated cultural descriptions and potentially offensive content. [Read more.](#)



## Mrs. Tom Poucette; Nancy Abraham

<https://archives.whyte.org/en/permalink/artifactwyc.01.302>

Artist:	Catharine Robb Whyte, O. C. (1906 – 1979, Canadian)
Title:	Mrs. Tom Poucette; Nancy Abraham
Date:	1931
Medium:	oil on canvas
Dimensions:	35.5 x 28.0 cm
Description:	Woman wearing bright yellow scarf around head and tied in the front under her chin, black braided hair tied with red hangs in front on top of her blue top. Full head and shoulder view.
Subject:	portrait, female Indigenous
Credit:	Gift of Catharine Robb Whyte, O. C., Banff, 1979
Catalogue Number:	WyC.01.302
Notes:	Artistry Revealed: Peter Whyte, Catharine Robb Whyte and Their Contemporaries; June 17, 2018 to October 21, 2018

### Images



This material is presented as originally created; it may contain outdated cultural descriptions and potentially offensive content. [Read more.](#)



## Lizzie Irquasiak, Samisa's Daughter

<https://archives.whyte.org/en/permalink/artifactwyc.01.298>

Artist:	Catharine Robb Whyte, O. C. (1906 – 1979, Canadian)
Title:	Lizzie Irquasiak, Samisa's Daughter
Date:	1968
Medium:	oil on canvas
Dimensions:	35.5 x 28.0 cm
Description:	Facial portrait of a young woman under the hood of her parka. The woman is gazing at the viewer surrounded by the fur trim of her jacket's hood. The woman's face is coloured red-brown with tints of brown and red blended in. She also has short black hair. The fur trim of her hood is coloured light tan with highlights of white, and shadows of ochre and brown, or blue. The woman is wearing a light blue shirt under her jacket.
Subject:	portrait, female Indigenous
Credit:	Gift of Catharine Robb Whyte, O. C., Banff, 1979
Catalogue Number:	WyC.01.298
Notes:	Artistry Revealed: Peter Whyte, Catharine Robb Whyte and Their Contemporaries; June 17, 2018 to October 21, 2018

### Images

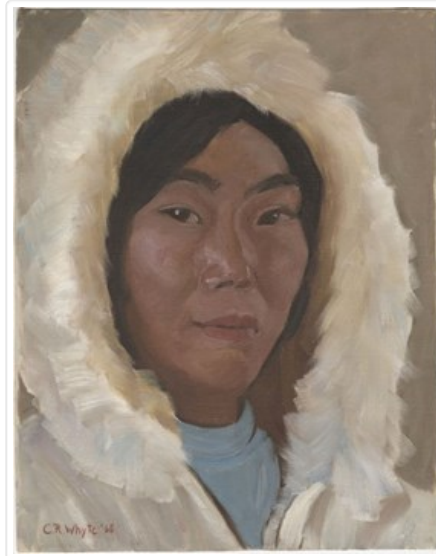

This material is presented as originally created; it may contain outdated cultural descriptions and potentially offensive content. [Read more.](#)



## Nanook's Wife

<https://archives.whyte.org/en/permalink/artifactwyc.01.296>

Artist:	Catharine Robb Whyte, O. C. (1906 – 1979, Canadian)
Title:	Nanook's Wife
Date:	1968
Medium:	oil on canvas
Dimensions:	35.5 x 28.0 cm
Description:	Facial portrait of a woman in a fur parka with the hood down. The figure's head is visible in a sea of fur. The dark brown trim of the hood of the woman's jacket forms a circle which sits in front of and behind her head. Light tan fur with areas in grey shadow separates the woman's head from the ring of dark brown. The woman's face is coloured red-brown with tints of orange and pink blended in. The woman is smiling. She has short hair (coloured brown, black and grey) which forms a thin semicircle about her head.
Subject:	portrait, female Indigenous
Credit:	Gift of Catharine Robb Whyte, O. C., Banff, 1979
Catalogue Number:	WyC.01.296

## Images



This material is presented as originally created; it may contain outdated cultural descriptions and potentially offensive content. [Read more.](#)





## Katharine Hepburn

<https://archives.whyte.org/en/permalink/artifactspe.02.02>

Artist: Earl F. Spencer  
Title: Katharine Hepburn  
Date: 1960  
Medium: oil on canvas on board  
Dimensions: 40.5 x 30.5 cm  
Description: Portrait of Katharine Hepburn wearing a blue shirt, three quarter view of the right side of her face.  
Subject: portrait, female  
Credit: Gift of Catharine Robb Whyte, O. C., Banff, 1979  
Catalogue Number: SpE.02.02

This material is presented as originally created; it may contain outdated cultural descriptions and potentially offensive content. [Read more.](#)



## The Kelly Princess Beguiling Erin

<https://archives.whyte.org/en/permalink/artifactspe.02.01>

Artist: Earl F. Spencer  
Title: The Kelly Princess Beguiling Erin  
Date: 1961  
Medium: oil on canvas on board  
Dimensions: 40.5 x 30.5 cm  
Description: Portrait of a woman (Princess Grace?) painted against a blue background the image taken from the cover of LIFE magazine June 23, 1961. The Cover of LIFE magazine accompanies the portrait  
Subject: portrait, female  
Credit: Gift of Catharine Robb Whyte, O. C., Banff, 1979  
Catalogue Number: SpE.02.01

This material is presented as originally created; it may contain outdated cultural descriptions and potentially offensive content. [Read more.](#)