



Aisha

<https://archives.whyte.org/en/permalink/artifactsnj.04.10>

Artist: John Harold Thomas Snow (1911 – 2004, Canadian)
Title: Aisha
Date: 1969
Medium: coloured lithograph on paper
Dimensions: 46.0 x 56.5 cm
Description: A head and shoulders portrait of a woman; three quarter left view; face is blue/grey; red earring; straight brown hair to shoulder; green dress; purple pot of flowers stands on an orange surface at left; tl is dark green overall pattern; at right to tr red chair back and dark, almost black wall.
Subject: portrait, female
Credit: Gift of John Harold Thomas Snow, Calgary, 1990
Catalogue Number: SnJ.04.10

This material is presented as originally created; it may contain outdated cultural descriptions and potentially offensive content. [Read more.](#)



Anna

<https://archives.whyte.org/en/permalink/artifactsnj.04.13>

Artist: John Harold Thomas Snow (1911 – 2004, Canadian)
Title: Anna
Date: 1965
Medium: coloured lithograph on paper
Dimensions: 56.0 x 45.8 cm
Description: A woman's portrait fills the picture; almost full-face; stylized features; chin length hair; a round brooch at high neckline; muted tones of green.
Subject: portrait, female
Credit: Gift of John Harold Thomas Snow, Calgary, 1990
Catalogue Number: SnJ.04.13

This material is presented as originally created; it may contain outdated cultural descriptions and potentially offensive content. [Read more.](#)



Balinese Girl

<https://archives.whyte.org/en/permalink/artifactwyp.01.024>

Artist: Peter Whyte (1905 – 1966, Canadian)

Title: Balinese Girl

Date: 1934

Medium: oil on canvas

Dimensions: 35 x 27.5 cm

Description: Colour: brown on white. The frontal view of a young girl's head and neck. Her hair is pulled back behind her head leaving a few strands framing her face.

Subject: portrait, female

Credit: Gift of Catharine Robb Whyte, O. C., Banff, 1968

Catalogue Number: WYP.01.024

Images

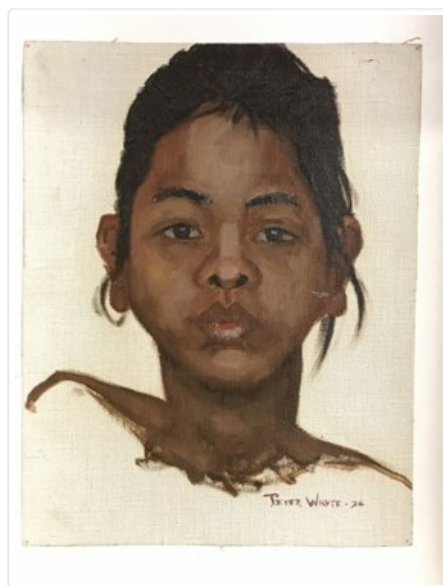

This material is presented as originally created; it may contain outdated cultural descriptions and potentially offensive content. [Read more.](#)



Balinese Woman

<https://archives.whyte.org/en/permalink/artifactwyp.01.458>

Artist:	Peter Whyte (1905 – 1966, Canadian)
Title:	Balinese Woman
Date:	1934
Medium:	oil on canvas
Dimensions:	27.0 x 34.8 cm
Subject:	portrait, female Balinese
Credit:	Gift of Catharine Robb Whyte, O. C., Banff, 1979
Catalogue Number:	WyP.01.458

Images



This material is presented as originally created; it may contain outdated cultural descriptions and potentially offensive content. [Read more.](#)



Carlotta

<https://archives.whyte.org/en/permalink/artifactsnj.04.07>

Artist:	John Harold Thomas Snow (1911 – 2004, Canadian)
Title:	Carlotta
Date:	1971
Medium:	linocut on paper
Dimensions:	23.0 x 17.8 cm
Description:	A head and shoulder portrait of a woman; facing to the right; thick white lines outline the face, hair and features; a flower with 2 stems of leaves in foreground; background is vertical white lines
Subject:	portrait, female
Credit:	Gift of John Harold Thomas Snow, Calgary, 1990
Catalogue Number:	SnJ.04.07

This material is presented as originally created; it may contain outdated cultural descriptions and potentially offensive content. [Read more.](#)



Catharine Robb

<https://archives.whyte.org/en/permalink/artifactwig.06.01>

Artist:	Garry Williams (1956 – 2005, Canadian)
Title:	Catharine Robb
Date:	1980
Dimensions:	95.0 x 85.0 x 110.0 cm
Description:	A very large and heavy clay construction; unfired; portrait of Catharine Robb Whyte in four pieces; the head is one large piece, the other three are her shoulders and back; the back of her head is a rendering of the living room, fireplace area, of the Whyte House; the sculpture is painted realistically.
Subject:	portrait, female Catharine Whyte
Credit:	Gift of Garry Williams, Calgary, 1980
Catalogue Number:	WiG.06.01

Images



This material is presented as originally created; it may contain outdated cultural descriptions and potentially offensive content. [Read more.](#)



Elisabee Povungnituk

<https://archives.whyte.org/en/permalink/artifactdak.02.05>

Artist:	Kathleen Frances Daly Pepper (1898 – 1994, Canadian)
Title:	Elisabee Povungnituk
Date:	1968
Medium:	oil on canvas
Dimensions:	45.8 x 38.0 cm
Description:	A full face portrait of an Inuit lady. She has a red patterned scarf around her head, a green parka with a yellow collar.
Subject:	portrait, female Inuit
Credit:	Gift of Moore Gallery Ltd, Hamilton, 1995
Catalogue Number:	DaK.02.05

Images



This material is presented as originally created; it may contain outdated cultural descriptions and potentially offensive content. [Read more.](#)



Elsa

<https://archives.whyte.org/en/permalink/artifactsnj.04.23>

Artist: John Harold Thomas Snow (1911 – 2004, Canadian)
Title: Elsa
Date: 1980
Medium: coloured lithograph on paper
Dimensions: 39.4 x 27.7 cm
Description: A three-quarter view of a woman in a blue dress; collar, cuffs and buttons are green; the figure covers the right half of the picture; hands together at her waist near bottom of picture; a landscape painting is in the tlc; green and orange checkered (tabletop) with a potted plant is blc.
Subject: portrait, female
Credit: Gift of John Harold Thomas Snow, Calgary, 1990
Catalogue Number: SnJ.04.23

This material is presented as originally created; it may contain outdated cultural descriptions and potentially offensive content. [Read more.](#)



Freda

<https://archives.whyte.org/en/permalink/artifactsnj.04.05>

Artist: John Harold Thomas Snow (1911 – 2004, Canadian)
Title: Freda
Date: 1950
Medium: etching on paper
Dimensions: 19.0 x 14.2 cm
Description: A head and shoulders portrait of a woman; she is turned to the left; hair pulled back; large eyes and nose; a slight smile; plain blouse.
Subject: portrait, female
Credit: Gift of John Harold Thomas Snow, Calgary, 1990
Catalogue Number: SnJ.04.05

This material is presented as originally created; it may contain outdated cultural descriptions and potentially offensive content. [Read more.](#)



Inuit Girl, Rankin Inlet

<https://archives.whyte.org/en/permalink/artifactwyc.01.096>

Artist:	Catharine Robb Whyte, O. C. (1906 – 1979, Canadian)
Title:	Inuit Girl, Rankin Inlet
Date:	1970
Medium:	oil on canvas
Dimensions:	25.4 x 30.3 cm
Description:	Portrait of an Inuk girl.
Subject:	portrait, female
Credit:	Gift of Catharine Robb Whyte, O. C., Banff, 1979
Catalogue Number:	WyC.01.096

Images



This material is presented as originally created; it may contain outdated cultural descriptions and potentially offensive content. [Read more.](#)