



Balinese Girl

<https://archives.whyte.org/en/permalink/artifactwyp.01.024>

Artist: Peter Whyte (1905 – 1966, Canadian)

Title: Balinese Girl

Date: 1934

Medium: oil on canvas

Dimensions: 35 x 27.5 cm

Description: Colour: brown on white. The frontal view of a young girl's head and neck. Her hair is pulled back behind her head leaving a few strands framing her face.

Subject: portrait, female

Credit: Gift of Catharine Robb Whyte, O. C., Banff, 1968

Catalogue Number: WYP.01.024

Images



This material is presented as originally created; it may contain outdated cultural descriptions and potentially offensive content. [Read more.](#)



Inuit Girl, Rankin Inlet

<https://archives.whyte.org/en/permalink/artifactwyc.01.096>

Artist:	Catharine Robb Whyte, O. C. (1906 – 1979, Canadian)
Title:	Inuit Girl, Rankin Inlet
Date:	1970
Medium:	oil on canvas
Dimensions:	25.4 x 30.3 cm
Description:	Portrait of an Inuk girl.
Subject:	portrait, female
Credit:	Gift of Catharine Robb Whyte, O. C., Banff, 1979
Catalogue Number:	WyC.01.096

Images



This material is presented as originally created; it may contain outdated cultural descriptions and potentially offensive content. [Read more.](#)



Inuit Woman, Povungnituk

<https://archives.whyte.org/en/permalink/artifactwyc.01.216>

Artist:	Catharine Robb Whyte, O. C. (1906 – 1979, Canadian)
Title:	Inuit Woman, Povungnituk
Date:	1968
Medium:	oil on paper
Dimensions:	30.3 x 22.8 cm
Description:	An elderly woman peers off into the distance. She has wrinkled cheek bones and small pebble-like eyes. A colourful purple and blue scarf is wrapped around her head. A few tufts of hair protrude from her hat. Her sharp looking face is high contrast to the bare canvas background.
Subject:	portrait, female
Credit:	Gift of Catharine Robb Whyte, O. C., Banff, 1979
Catalogue Number:	WYC.01.216

Images



This material is presented as originally created; it may contain outdated cultural descriptions and potentially offensive content. [Read more.](#)



Katharine Hepburn

<https://archives.whyte.org/en/permalink/artifactspe.02.02>

Artist: Earl F. Spencer
Title: Katharine Hepburn
Date: 1960
Medium: oil on canvas on board
Dimensions: 40.5 x 30.5 cm
Description: Portrait of Katharine Hepburn wearing a blue shirt, three quarter view of the right side of her face.
Subject: portrait, female
Credit: Gift of Catharine Robb Whyte, O. C., Banff, 1979
Catalogue Number: SpE.02.02

This material is presented as originally created; it may contain outdated cultural descriptions and potentially offensive content. [Read more.](#)



The Kelly Princess Beguiling Erin

<https://archives.whyte.org/en/permalink/artifactspe.02.01>

Artist: Earl F. Spencer
Title: The Kelly Princess Beguiling Erin
Date: 1961
Medium: oil on canvas on board
Dimensions: 40.5 x 30.5 cm
Description: Portrait of a woman (Princess Grace?) painted against a blue background the image taken from the cover of LIFE magazine June 23, 1961. The Cover of LIFE magazine accompanies the portrait
Subject: portrait, female
Credit: Gift of Catharine Robb Whyte, O. C., Banff, 1979
Catalogue Number: SpE.02.01

This material is presented as originally created; it may contain outdated cultural descriptions and potentially offensive content. [Read more.](#)



Lizzie Irquasiak, Samisa's Daughter

<https://archives.whyte.org/en/permalink/artifactwyc.01.298>

Artist:	Catharine Robb Whyte, O. C. (1906 – 1979, Canadian)
Title:	Lizzie Irquasiak, Samisa's Daughter
Date:	1968
Medium:	oil on canvas
Dimensions:	35.5 x 28.0 cm
Description:	Facial portrait of a young woman under the hood of her parka. The woman is gazing at the viewer surrounded by the fur trim of her jacket's hood. The woman's face is coloured red-brown with tints of brown and red blended in. She also has short black hair. The fur trim of her hood is coloured light tan with highlights of white, and shadows of ochre and brown, or blue. The woman is wearing a light blue shirt under her jacket.
Subject:	portrait, female Indigenous
Credit:	Gift of Catharine Robb Whyte, O. C., Banff, 1979
Catalogue Number:	WyC.01.298
Notes:	Artistry Revealed: Peter Whyte, Catharine Robb Whyte and Their Contemporaries; June 17, 2018 to October 21, 2018

Images

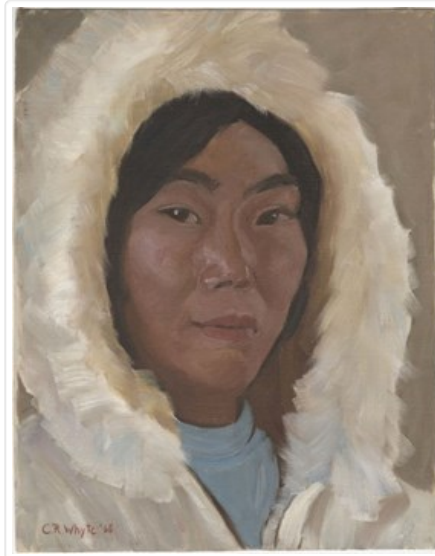

This material is presented as originally created; it may contain outdated cultural descriptions and potentially offensive content. [Read more.](#)



Marilyn Zweifel

<https://archives.whyte.org/en/permalink/artifactwyc.01.077>

Artist: Catharine Robb Whyte, O. C. (1906 – 1979, Canadian)
Title: Marilyn Zweifel
Date: 1977 – 1977
Medium: oil on canvas
Dimensions: 25.4 x 30.3 cm
Description: Portrait of Marilyn Zweifel.
Subject: portrait, female
Credit: Gift of Catharine Robb Whyte, O. C., Banff, 1979
Catalogue Number: Wyc.01.077

Images



This material is presented as originally created; it may contain outdated cultural descriptions and potentially offensive content. [Read more.](#)



Marilyn Zweifel

<https://archives.whyte.org/en/permalink/artifactwyc.01.117>

Artist: Catharine Robb Whyte, O. C. (1906 – 1979, Canadian)
Title: Marilyn Zweifel
Date: 1977 – 1977
Medium: oil on paper
Dimensions: 22.8 x 30.3 cm
Description: Portrait of Marilyn Zweifel.
Subject: portrait, female
Marilyn Zweifel
Credit: Gift of Catharine Robb Whyte, O. C., Banff, 1979
Catalogue Number: WYC.01.117

Images



This material is presented as originally created; it may contain outdated cultural descriptions and potentially offensive content. [Read more.](#)

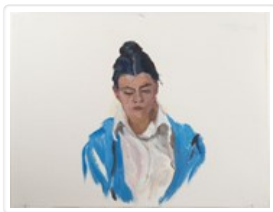

Marilyn Zweifel

<https://archives.whyte.org/en/permalink/artifactwyc.01.118>

Artist:	Catharine Robb Whyte, O. C. (1906 – 1979, Canadian)
Title:	Marilyn Zweifel
Date:	1977 – 1977
Medium:	oil on paper
Dimensions:	22.8 x 30.3 cm
Description:	Portrait of Marilyn Zweifel.
Subject:	portrait, female Marilyn Zweifel
Credit:	Gift of Catharine Robb Whyte, O. C., Banff, 1979
Catalogue Number:	Wyc.01.118

Images

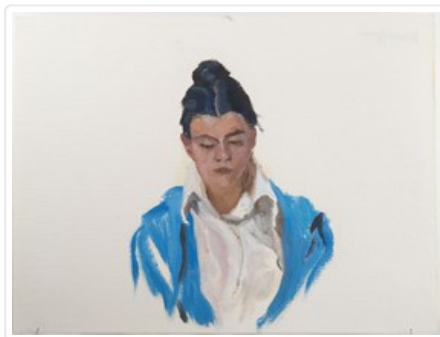

This material is presented as originally created; it may contain outdated cultural descriptions and potentially offensive content. [Read more.](#)



Mrs. Tom Poucette; Nancy Abraham

<https://archives.whyte.org/en/permalink/artifactwyp.02.022>

Artist:	Peter Whyte (1905 – 1966, Canadian)
Title:	Mrs. Tom Poucette; Nancy Abraham
Date:	1930 – 1935
Medium:	oil on canvas
Dimensions:	53.3 x 63.9 cm
Description:	Colour: blue, yellow, brown. Indigenous woman looks right. Her braided hair is hidden under a yellow scarf tied on her head. Her garment is bright blue.
Subject:	portrait, female Indigenous
Credit:	Gift of Catharine Robb Whyte, O. C., Banff, 1968
Catalogue Number:	WyP.02.022

Images



This material is presented as originally created; it may contain outdated cultural descriptions and potentially offensive content. [Read more.](#)