

Breakfast Sat.

Scrambled egg  
boiled egg. bacon

Breakfast Tues. poached egg  
hot cakes + bacon

Lunch Tues. Egg salad sand  
quiche Pacifica  
Hawtucifer -

Dinner Sherried consomme  
chicken carbon beer  
(Stuffed w. ham)  
Lemon & popw. sauce.

Wed. breakfast Fluffy omelet  
Boiled egg bacon  
golden muffins

Lunch O'Hara Special  
cheese  
chick salad - almond  
salad

Dinner Fruit salad  
steak - carrots  
potato - lime sherbet.



Thurs. lunch.

M67/6-1

Bean soup - chiu pie  
club sand.

Dinner Roast pork + apple  
sauce.

Fri. lunch. Veg soup - crab crepes  
lemon spritz.

Dinner liver + Bacon - Salmon  
Blueberry Sundae

Sat. lunch. veg soup - Sweet  
sour meat balls  
Hawaiian salad  
toasted cheese sand

Dinner Buffet

Sun. Breakfast. fried egg sausage  
pancakes "

Lunch hot beef sand  
cheese waffle  
Haw. salad

Dinner Turkey etc red  
cabbage, apple  
strawberry dessert

Mon. Breakfast. boiled eggs or Scram  
bled ~~bacon~~ <sup>bacon</sup>

Lunch. Tomato veggie soup  
nutty noodle casserole

Turkey a la king  
Hawaiian salad.

Dinner ~~beef~~ <sup>beef</sup> sundae  
large chip. potato  
apple pie chutney etc.

# 1976 Summer '76 Schedules.

CHECKS	LIST	SINGLY	DOLLARS	CENTS
1	✓	Polly Prescott & R.		
2	✓	Ror. Hartley		
3	✓	Ror. White		
4	✓	Rhoda Rhose		
5	✓	Marg & Hilda Fleming		
6		Dorothy Peck		
7	✓	Eileen Res B.		
8	✓	<del>Flore</del> Mrs. Robert W. Kruszyk		
9	✓	Wayland		
10	✓	Greens		
11	✓	Phyl Munday		
12	✓	Helen Maxwell		
13	✓	Isabel		
14	✓	Margie C.		
15	✓	Polly M.		
16	✓	Meredith		
17	✓	Seyd R.		
18	✓	Ron H.		
19	—	Ev. Moorhouse		
	✓	Alton West		
	✓	Winston Wallace		

Summery

ENTER TOTAL ON THE FRONT OF THIS TICKET



Lake O'Hara Staff 1975.

Mrs. Constance Macadam  
✓ Mrs. Wayne McNichol  
Mrs. Marquita Mills Cook  
✓ Eliy Watts 2 cooks  
Jill Leacock Kitchen help  
Susan Green office asst  
✓ Lesley Goldsmith 74 " "  
✓ Sally Hull waitress  
Lyndia Scott 1993 + 4  
Margaret Stewart Swing wait.  
✓ Whitney Bassarab Hodick 1  
✓ Janice Biddard 1993 + 4 (Cabin girl 2  
Gala Stapella calls " 3  
Joke Moll Swing cabin  
Betsy Shaw girl swing  
✓ Ken Bertzman 1993 + 4 dishwasher  
✓ Richard Shillington Bus.  
✓ Tim Wake 73 maintenance  
✓ Wesley Raymond " "  
Larry Shortt " + wine  
piano

Dr. T. McPhedran

Dr. L. McLeod

Dr. Larsen

Dr. ~~Eckstein~~ Ekstrand



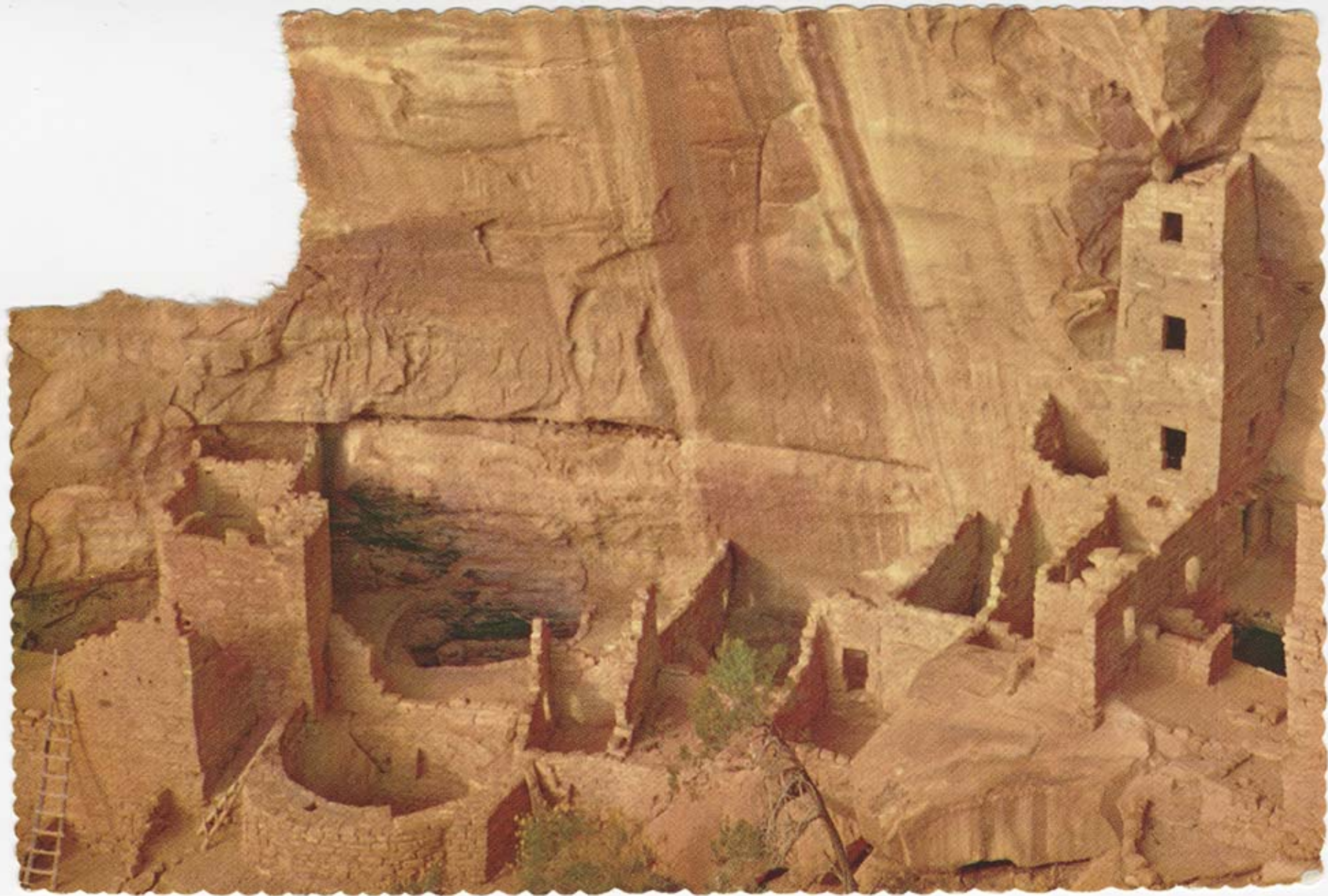



ml 7/6-1

MV-24

Oct. 9, 1975

**SQUARE TOWER RUIN — MESA VERDE NATIONAL PARK**

Square Tower Ruin is one of Mesa Verde's moderate-sized cliff dwellings. Here it is seen from a view point on the east rim of Navajo Canyon.

Color note: For best autumn colors, visit Mesa Verde between September 10 and October 15.

Color photo by Ansel F. Hall

address



Dear Miss Grest,  
We wish to take this time to thank you for a wonderful time in BANFF in Sept. We especially enjoyed the talks with you and the dinner was truly a treat. You are a most gracious lady and our memories will always be fond ones. We hope your travel back to Pa. was enjoyable. Our travels have been since we left you. This place we are

Miss Lillian  
Thos. Wynne Apts.  
Box 509  
Wynnewood,  
Pa. 19096

at now is very pretty, although cold. Soon we head back to Salt Lake City. Thanks again: Tom & Luzon Birdsong

MIRRO-KROME © CARD BY H. S. CROCKER CO., INC., OKLAHOMA CITY, OKLA. 73119



18 double  
14 single

Banff Crag & Canyon — May 21, 1975 13



*SKOLF on the 19th hole at Sundown at Sunshine. Skolfers left to right are John Gow, Tony Meehan, Bob Hahn and Sue Youle.*

*Photo by Simon Hoyle*

## SUNDOWN

People were getting their season mixed up at Sunshine's Sundown weekend, playing golf and baseball,

and competing in kite flying contests, and T-shirt competitions.

These and other highlights including a barbecue Saturday night were enjoyed by about 1200 people.

Winner of the Molstar Gold competition was Lubos Petrik from Vancouver.

The Sundown Weekend, marking the closing of the ski season, was so successful that Sunshine Village is

hoping to hold another closing weekend like it next year.

The Sunshine Inn Hotel will be re-opening for business June 28.



# Photographers take to the high country



Photo by Kinohy Kimura

LEFT TO RIGHT — K. Kimura, Brooks, Alta.; Eleanor McLeod, Brooks, Alta.; Raymond Harris, Calgary, Alta.; Thomas Erdman, Barons, Alta.; Bruno Engler, Instructor and Guide, Banff, Alta.; Everett Cook, Memphis, Tenn.; Tim Satterfield, Redmond, Oregon; Tena Dunaway, Banff; Teresa Rosales, St. Antonio, Texas; William Cromwell Tipper, Great Barrington, Mass.



I'm bashful . . .

## Diana Lake, B.C.

Surrounded by majestic mountains and meadows, right Banff Centre wilderness photography students and two instructors spent ten days at Diana Lake, B.C. in a cabin operated by Rick and Marilyn Neville.

The large format wilderness course is an extension of the visual communications department of the Banff School of Fine Arts. The class hiked up to the cabin, carrying their equipment, in order to totally immerse themselves in the wild Canadian Rockies.

The course was headed by Robert Pieff, a permanent member of the photography faculty at the Banff School, and Bruno Engler, a photographer and member of the Association of Canadian Mountain Guides.

After exposing and processing negatives for two weeks at Diana Lake, the class returned to the Banff Centre to print the negatives. Many of the prints are now on exhibition at the Eric Harvey Theatre at the Banff School.



They know where dinner is. Marilyn Neville and gang heading home.



Photo by Kinohy Kimura

Up, up, up we go



Photo by William Tipper

On top of the 'Needles' at Lake Louise. Students and Bruno Engler



Photo by Bruno Engler



A dog's life would be easy to bear.



Tail me . . . See if I care!





*Crag - Aug 20, 1945*  
**Pages from the Past**

**Thirty Years Ago**

(from the Crag of August 24/1945.) Mr. T. E. Chester of Winnipeg, assistant general manager of the Canadian Pacific Railway Hotels, spent some time in Banff and Lake Louise inspecting the Banff Springs Hotel here and the Chateau at Lake Louise, which have been closed for several years. He was unable to state when these two hotels would re-open.

(from the Crag of August 21, 1915.) ...J.B. Harkin...and James Brewster...made a trip over the Simpson summit towards Lake Louise and Paradise Valley last week. The object of the trip was to explore a scenic trail connecting Lake Louise and Banff.



*Crag. Aug 26, 1975*

# Climbing accidents

A Sunshine Village employee and two Calgary men were rescued by the parks mountain rescue service Sunday in separate accidents in the Valley of the Ten Peaks.

Del Muzillo, 21, was hit on the head by a rock in an ice couloir between the third and fourth peaks.

He lost a crampon, and was thrown a rope after another party heard him calling for help.

He suffered frozen knees and cuts and abrasions to the head. Unable to walk out because his legs were so stiff, he was flown to Moraine Lake by Parks helicopter.

A warden checking the Cooper Hut for the two

Calgary climbers, who failed to report in Friday, found Mr. Muzillo.

Jerry Rogan, about 32, and Jim Elzinga, 21, were rescued about 7:30 p.m. Sunday after spending two unscheduled nights on Delta Form Mountain. They suffered from cold and exposure.

Chief Warden Andy Anderson said they might have died if they hadn't both been well equipped and experienced. They had sleeping bags and enough food with them but no tent.

Low cloud cover and heavy rain Saturday prevented their rescue when they were spotted by the helicopter after a three hour search.

Waking to a whiteout

Sunday morning, the two feared rescue would be impossible before Monday, so they tried to get off the mountain themselves.

They climbed about 400 feet over a ridge on the 11,002-foot peak and walked for seven hours Sunday. Wardens in the helicopter saw their tracks in the snow and cloud cover lifted enough for them to be taken out by helicopter sling.

Both men were extremely weak and the hands of one were white with cold.

They had attempted a variation of an extremely difficult route, rated as five plus. Fifteen wardens co-ordinated in the rescue operation.

We always preach that weather in the mountains changes very quickly," Chief Warden Anderson said.



# SUNSHINE INN

14 MILES SOUTH-WEST OF BANFF



Photo by Simon Hoyle

## COMPLETE HOTEL FACILITIES

DINING ROOM, LOUNGE, SAUNA

HIKING, FISHING, RELAXING, MEETINGS  
in a Beautiful Mountain Setting

### 3 DAILY BUS SCHEDULES - BANFF TO SUNSHINE

Leave Banff Springs Hotel	9:00 a.m.
Leave Bus Depot	9:15 a.m.
Leave Parking Lot	9:45 a.m.
Arrive Sunshine	10:00 a.m.
Leave Banff Springs Hotel	3:30 p.m.
Leave Bus Depot	3:45 p.m.
Leave Parking Lot	4:15 p.m.
Arrive Sunshine	4:30 p.m.
Leave Banff Springs Hotel	5:30 p.m.
Leave Bus Depot	5:45 p.m.
Leave Parking Lot	6:15 p.m.
Arrive Sunshine	6:30 p.m.

SCHEDULE OF FARES		
BANFF TO SUNSHINE		
Adult	One Way	\$2.00
	Return	\$3.25
Child (Under 12)	One Way	\$1.00
	Return	\$1.75
PARKING LOT TO SUNSHINE		
Adult	One Way	\$1.00
	Return	\$1.50
Child (Under 12)	One Way	.50
	Return	.75

Leave Sunshine for Parking Lot and Banff - 8:00 a.m.; 10:00 a.m.; 4:30 p.m.

FOR MORE INFORMATION CALL:

## SUNSHINE VILLAGE

### 762-3383

FOR BUS INFORMATION CALL 762-2323

tfn



O'Hara.

meals for one 18=,

my room 35= ~~14~~ meals

Room alone? 17=

Double Room 57= in meals.

meals in two 36.

Double room 21. minus meals

10 50 each + meals = 28 50



# lake o'hara lodge ltd.

YOHO NATIONAL PARK

## BUS SCHEDULE

Inbound to Lake O'Hara Outbound from Lake O'Hara				
Leaves		1st	2nd	3rd
Chateau Lake Louise .....	Inbound		10:15 a.m.	5:30 p.m.
Deer Lodge .....	Inbound		10:20 a.m.	5:35 p.m.
Post Office .....	Inbound		10:30 a.m.	5:45 p.m.
O'Hara Gate (1A Highway) ....	Inbound	8:00 a.m.	11:00 a.m.	6:00 p.m.
Lake O'Hara Lodge .....	Outbound	7:40 a.m.	9:00 a.m.	4:00 p.m.

All Times: Mountain Daylight Saving Time

## FARES

	Chateau Louise Deer Lodge Post Hotel	O'Hara Gate (1A Highway)
Adult (Return) .....	\$4.00	\$3.00
Adult (One Way) .....	2.50	2.00
	Children (under 10)	
Return .....	2.00	1.50
One Way .....	1.00	1.00

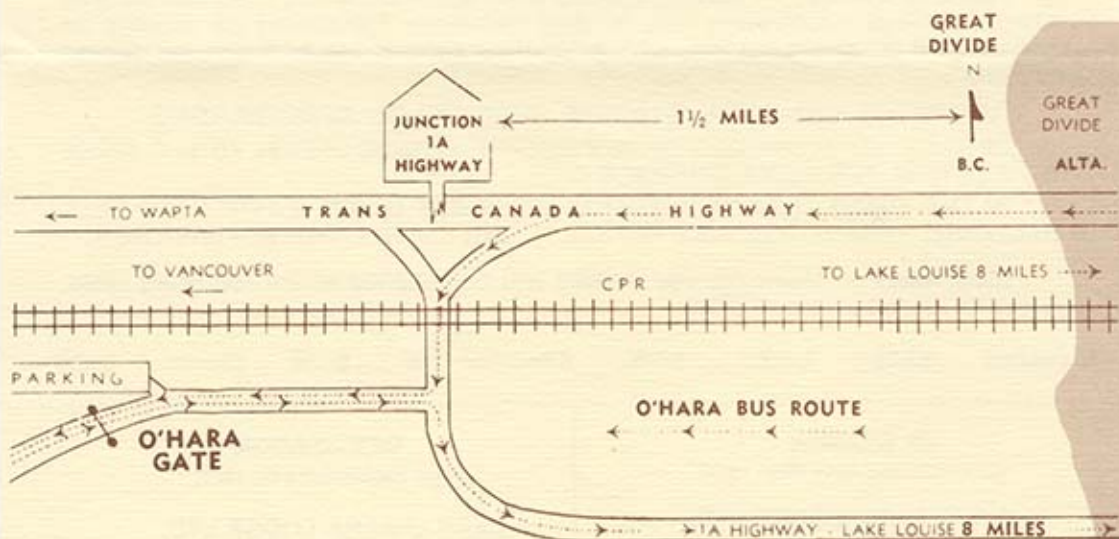



# lake o'hara lodge ltd.

EFFECTIVE FOR  
1976

YOHO NATIONAL PARK  
(15 Miles from Lake Louise)

Telephone 343-6418  
Area Code 604

DINING LOUNGE LICENSE

AMERICAN PLAN

Opening for the 1976 Season June 19th

Daily Rates

Lodge Room without bath - Double .....	\$57.00
Lakeshore Cabin with bath - Double .....	72.00
Additional Person (child under 10) .....	19.00
Additional Person (adult) .....	24.00
Panaview Cabin - Double .....	82.00
Additional Child (under 10, each) .....	19.00
Additional Adults (each) .....	24.00

## DAILY RATES

Are calculated on Full American Plan (including breakfast, lunch, afternoon tea and dinner).

No single accommodation rates.

## DESCRIPTION OF ACCOMMODATION

**Lodge Rooms** — All are outside rooms on the second floor, wall-to-wall broadloom. They are serviced by two fully modern bathrooms equipped with showers and tubs. Twin beds only.

**Lakeshore Cabins** — These are one-room cabins of natural logs with fully modern bathrooms (shower bath). The cabins are situated on the lake shore. Cabins are complete with wall-to-wall broadloom. All cabins are propane heated. All stoves are equipped with 100% safety shut-off features and thermostatically controlled.

**Panaview Cabins** — (Accommodating four) are of cedar log construction with two large rooms and connective fully modern bathroom. The cabins are situated on a shelf of land 50' above the lake with a beautiful view of the lake and the "Seven Veils Falls".

DEPOSIT OF ONE DAY'S CHARGES REQUIRED ON RESERVATIONS.

14 DAYS' NOTICE REQUIRED IN EVENT OF CANCELLATION WITH A \$10.00 CANCELLATION FEE BEING CHARGED.

IN THE EVENT THAT 14 DAYS' NOTICE IS NOT GIVEN, PAYMENT IN FULL IS REQUIRED. (THE LODGE WILL DO ALL IT CAN TO FILL THE RESERVATION.)

**Meal Rates** — Meals for day visitors will be supplied at the following rates, (subject to room being available):

Breakfast .... \$3.50      Lunch .... \$4.00      Afternoon Tea .... \$1.50      Dinner .... \$9.00

### IN SEASON

[Commencing June 19th, 1976]

LAKE O'HARA LODGE LTD.  
P.O. BOX 55  
LAKE LOUISE, ALBERTA  
Phone 604, 343-6418

### OFF SEASON

[After September 7th, 1975]

LAKE O'HARA LODGE LTD.  
P.O. BOX 1677  
BANFF, ALBERTA  
Phone 403, 762-2118



*Lillian Best*

# Skyline Hikers of the Canadian Rockies

## SUMMER 1975

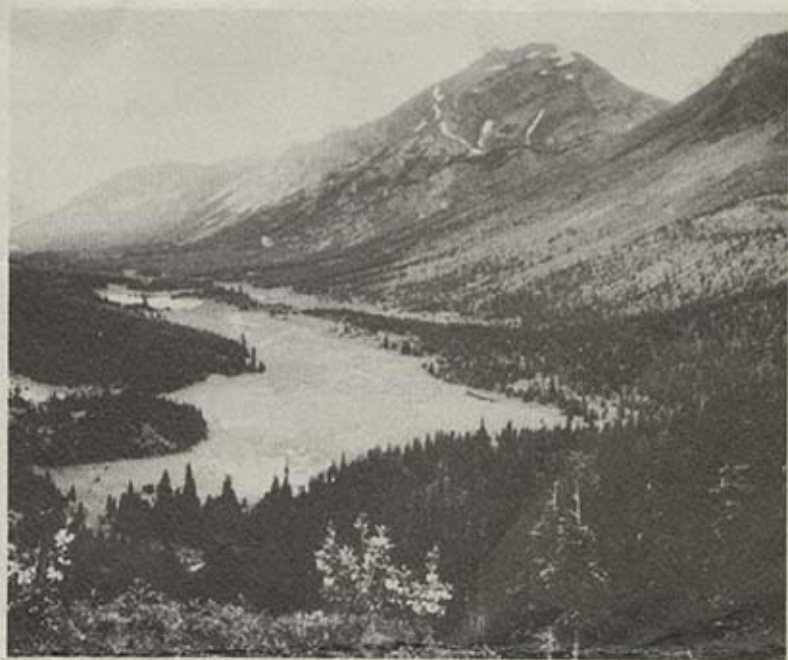

J. Crossley

PALLISER PASS - 1975

July 19th - July 23rd

July 24th - July 28

July 31 - August 4

August 5 - August 9



Janet Brewster

allison

Foster

# SKYLINE HIKERS

## Guest List

HIKE NO. 2 — July 24th - July 28th

Cecelia Addy, Calgary, Alta.

Jim Ainslie, Edmonton, Alta. *Camera*

Jim Allan, Calgary, Alta. *mustan*

Mrs. Sylvia Ates, Tacoma, Wa. *Tent*

Mrs. Joan Barnes, Calgary, Alta.

Dr. Gerard Bloem, Vancouver, B.C.

Mrs. Trudy Bloem, Vancouver, B.C.

Mrs. Olga Blondheim, Edmonton, Alta.

Ross Campbell, Calgary, Alta.

Mrs. Lorna Campbell, Calgary, Alta.

Barbara Carroll, Toronto, Ont.

Dr. Jim Clapperton, Calgary, Alta. *Tent*

Mrs. Lois Clapperton, Calgary, Alta.

Glenn Cooper, Regina, Sask.

Alison Cooper, Regina, Sask.

Grant Cooper, Ottawa, Ont.

Jack Crossley, Calgary, Alta.

Major Fern DeMontigny, Penhold, Alta.

Charlie Everest, Calgary, Alta.

Mrs. Olive Everest, Calgary, Alta. *Tent*

Shirley Fraser, Calgary, Alta.

Norm Freight, Calgary, Alta.

Mrs. Betty Freight, Calgary, Alta.

Irene Garvin, Calgary, Alta.

Lillian Gest, Wynnewood, Pa.

Marion Goldstrom, Red Deer, Alta.

Chuck Gourlay, Edmonton, Alta.

Bob Haas, Calgary, Alta.

Mrs. Charlene Haas, Calgary, Alta.

Margaret Haas, Calgary, Alta.

Mrs. Dorothy Hawkes, Calgary, Alta.

Geo. Iverson Bariff

63 Hikers Mrs. Tillie Richards

Bill Bagley

Randy Galtrey

Gordon Brookway

Bruce Waagden

Laurie Stephens

Janet Brewster

Rev. Fr.

Corinne Brewster

Jerry Dalsdal

mt. Gerald Hibbard, Calgary, Alta.

Mark Hibbard, Calgary, Alta.

Velma Johnston, Calgary, Alta.

Steve Klatzel, Calgary, Alta. *Reader*

Mrs. Virginia Klatzel, Calgary, Alta. *berg*

crust Dr. Konrad Lauber, Switzerland

Edgar Lauber, Switzerland

Mrs. Ellen Lindholdt, Tacoma, Wa. *Tent*

Christine Lockwood, Calgary, Alta.

Bob Mais, Edmonton, Alta.

Mrs. Kay Mais, Edmonton, Alta.

Anatol Mazurenko, Islington, Ont.

Dr. Jim Metcalfe, Edmonton, Alta.

Charlie MacLean, Calgary, Alta.

Bryan Noton, Columbus, Ohio

Mrs. Doreen Pitman, Prince George, B.C.

Mrs. Carol Radojevic, Calgary, Alta.

Tom Royan, Calgary, Alta.

Bill Royan, Calgary, Alta.

Jack Shyba, Calgary, Alta.

Bill Sinclair, Edmonton, Alta.

Mrs. Kay Sinclair, Edmonton, Alta.

Ann Stang, Calgary, Alta.

Andrew Stanley, Edmonton, Alta.

Mrs. Norma Stanley, Edmonton, Alta.

Elsie Taylor, Calgary, Alta.

Stan Thomson, Sherwood Park, Alta.

Mrs. Blanche Thomson, Sherwood Park, Alta.

Mrs. Ria Vanderhoeven, Richmond, B.C.

Mrs. Elaine Watson, Calgary, Alta.

Howard Wetherup, Edmonton, Alta.

Mrs. Lorna Withers, Prince George, B.C.

Ranger Joe Halstenson  
Larry Gilman



# SKYLINE HIKERS



## WELCOME HIKER

These few pointers will help us all to  
be friends

1. No smoking on the trail, please. Just at rest stops and in camp.
2. Take only photographs and leave only footprints.
3. Litter (including used Kleenex) is to be burned or buried.
4. Your guide is in charge of the group. Keep behind him at all times.
5. If unwell see the doctor.
6. The Emcee and President will assist you at any time.
7. Follow camp rules re kitchen, dishes, fires and wood. Quiet in Teepee Town after 11:00 p.m., please.
8. A smile, common sense and common courtesy will prevent accidents.

We are glad you came. Have a  
good time!





m6716-2

Rummel

838-15<sup>th</sup> St

678-5710

Gallagher

918-15<sup>th</sup>

---

Deane Blair  
Asst. Custodian

678 5063

Canmore

---

off west exit  
cross Creek +

mine Rd  
Turn Left at Lay  
R's house

7th ave to 3rd St

Left on 3rd

2 blocks - R. turn  
1 block + then  
into lane at  
pole house



glassburner Col. 2100  
(mis. otto)  
Louise + Daas.

## TIMBERLINE TALES



Folklore in Verse of the Canadian Rockies

Jim Deegan John Porter

R2

*Timberline Tales* by Jim Deegan and John Porter is the first publication of the Peter Whyte Foundation. The book consists principally of the humorous verse of the two authors, but there are selections that are poignant and serious.

The publication came about because of the generosity of two anonymous benefactors. They had seen the poems in the Archives' collection and asked a member of the Peter Whyte Foundation's Board of Directors if it would be possible to have the material published. They were willing to donate the necessary funds, and the Board agreed to the project.

R.J. "Bob" Hope, who was raised in the Banff-Lake Louise region, was contacted to illustrate the book. Over the winter the editorial work was finished and the book was designed. Since it's now in the final stages of printing and binding, we're sure copies will be available in time for *Back to Banff Day*, and have arranged for the authors and illustrator to be here for the occasion.

Many of the characters and incidents celebrated in *Timberline Trails* will be familiar to our readers. Ike Mills, Bill Peyto, Bill Neish and Ray Legace are featured in several tales, as are the authors themselves in escapades that they'll not vouch to the truth of.



Copies of *Timberline Tales* will be available at the Peter Whyte Foundation at a cost of \$2.95, or by mail for \$3.25. Several of the illustrations will be displayed and on sale on *Back to Banff* Day as well (not all of them; Bob gave an illustration to each of the authors).

It's a rumbustious collection of verse, and we're sure that readers of *The Cairn* will share in the spirit of good fun that Jim Deegan and John Porter have had in Banff and the mountains.

## Peter Whyte Gallery

Prior to his residency in Banff, Maurice Jones worked in an executive position for the Y.M.C.A. and as a commercial artist for various graphic art firms. Finding his creativity stifled by the rigid demands of the advertising world, he sought more adventurous terrain. As an active mountaineer and woodsman for many years, he began to find interesting and unusual points-of-view from which to do his paintings. Once amid the serenity of the mountains he records his observations with great precision and awareness, producing a watercolour that is exacting in shape and colour. Maurice Jones's watercolours will be on display in the Gallery from May 19th until June 15th.

An intermittent resident of Banff for six years, Pat Askren is a full-time fine art student at the Alberta College of Art. Represented locally at the Arts and Crafts Fair last summer and the 1975 Stonecrop Pre-Christmas Sale in Canmore, Pat's work may be described as genteel, quaint and accomplished. She employs pencil and watercolour to originate whimsical portraits of beds. Delightfully delicate, her beds and quilts are too enticing to avoid viewing and too alluring to deny fantasy. Pat Askren's show *Quilts* will be on display in the Swiss Guides' Room from August 22nd until September 7th.

To coincide with Banff Indian Days, the Banff Festival of the Arts and the Indian Ecumenical Conference, the Peter Whyte Gallery will present a multi-media exhibition by Wilma Simon, an Ojibwa from the Sarnia Reservation.

Following a three year study of fine art at Fanshawe College in London, Ontario, Wilma attended the Banff Centre during the 1972 summer session. On completing it she was accepted at the University of Montana to study fine art and native education. In 1975 she went on to Harvard University, acquiring her M.A. in 1976.

22 - September 7th.

**Swiss Guides' Room:** Peter Whyte — selections from the permanent collection, May 19 - July 15; *Peter Whyte — The War Years*, June 16 - July 17; Sarain Stump — selections from the permanent collection: *Pat Askren Quilts*, August 22 - September 7.

**George & Belmore Browne Room:** Hiroshi Yoshida (on loan from Catharine R. Whyte), May 19 - June 15; Walter J. Phillips — selections from the permanent collection, June 16 - July 17; Western Co-operative Fertilizers collection, July 18 - August 21; Peter Whyte *Mountain Lakes* — selections from the permanent collection, August 22 - September 7.

**Banff Library:** Carl Rungius — selections from the permanent collection, May 19 - July 17; Peter Whyte *Indian Days* — selections from the permanent collection, July 18 - September 7.

The building will go on its summer schedule of hours beginning June 13th:

**Banff Library and Peter Whyte Gallery**

Sunday	10 a.m. - 6 p.m.
Monday	10 a.m. - 6 p.m.
Tuesday	10 a.m. - 6 p.m.
Wednesday	10 a.m. - 6 p.m.
Thursday	10 a.m. - 6 p.m.
Friday	10 a.m. - 6 p.m.
Saturday	10 a.m. - 6 p.m.
Holidays	1 - 5 <del>Closed</del>

**Archives of the Canadian Rockies**

Sunday	Closed
Monday	1 p.m. - 5 p.m.
Tuesday	1 p.m. - 5 p.m.
Wednesday	1 p.m. - 5 p.m.
Thursday	1 p.m. - 5 p.m.
Friday	1 p.m. - 5 p.m.
Saturday	1 p.m. - 5 p.m.
Holidays	Closed



# LILLIAN GEST

## SKYLINE HIKERS GUEST LIST - OWL LAKE - JULY 19 to JULY 24, 1976

Mr. Jim Ainslie	106 Village on the Green	Edmonton, Alberta	T5A 1H2
Mr. W.J. Astle	10326 - 132 St.	Edmonton, Alberta	T5N 1Z1
Mrs. W.J. Astle	"	"	"
Mr. Tom Astle	"	"	"
Mrs. Inge Barlow	14 Varal Place N.W.	Calgary, Alberta	T3A 0A7
Miss Faye Brenneis	10810-112 St. #4	Edmonton, Alberta	T5H 3H4
Mrs. Mary Betts	3628 - 7 A St. S.W.	Calgary, Alberta	T2T 2Y5
Miss Evelyn Boyd	37 Parnell Rd.	St. Catharines, Ont.	L2N 2W5
Miss Mary Breig	135 MacLaren, Apt. 14	Ottawa, Ontario	K2P 0K8
Mr. Ross Campbell	3303 - 35 Ave. S.W.	Calgary, Alberta	T3E 0Z9
Mrs. Lorna Campbell	"	"	"
Mr. Jim Clow	1319 - 16 St. N.W.	Calgary, Alberta	T2N 2C7
Mrs. Jean Clow	"	"	"
Miss Thelma Crozier	831 - 1st Ave. N.W.	Calgary, Alberta	T2N 0A4
			"
Mrs. Helen den Boer	1404 - 75 Ave. S.W.	Calgary, Alberta	T2V 0T1
Mrs. Hilda English	11435 - 76 Ave.	Edmonton, Alberta	T6G 0K5
Miss Linda Fraser	#409, 10883 Sask. Drive	Edmonton, Alberta	T6E 4S6
Mr. Norman Freight	20 Glacier Place S.W.	Calgary, Alberta	T3E 5A4
Mrs. Betty Freight	"	"	"
Miss Lillian Gest	#B509 Thomas Wynne Apts.	Wynnewood, Pa.	19096
Mrs. Dorothy Hawkes	1007 - 80 Ave. S.W.	Calgary, Alberta	T2V 0V6
Mr. Gerald Hibbard	4524 - 15 St. S.W.	Calgary, Alberta	T2T 4B2
Master Mark Hibbard	"	"	"
Mr. Dick Hoar	908 - 24 Ave. N.W.	Calgary, Alberta	T2M 1Y1
Mrs. Beth Hoar	"	"	"
Mr. J.H. Hook	222 - 4 Ave. S.W.	Medicine Hat, Alta.	T1A 4Z5
Mrs. Lorraine Hook	"	"	"
Mr. Ted Hutchings	35 Eagle Ridge Place	Calgary, Alberta	T2V 2V9
Mrs. Mickey Jones	7407 - 7 St. S.W.	Calgary, Alberta	T2V 1G1
Miss Myra Kelsey	2812, W18th Avenue	Vancouver, B.C.	V6L 1B6
Mrs. Nancy Lawrie	49 Tromley Drive	Islington, Toronto,	
		Ontario	M9B 5Y7
Miss Lois McElheran	2542 Argyle Rd. P.H.5	Mississauga, Ont.	L5B 2H5
Mr. Jim McGillis	13415 - 132 St.	Edmonton, Alberta	T5L 1S1
Miss Linda McGillis	#102 - 10710 - 110 St.	Edmonton, Alberta	T5H 3C9
Mr. Bob Mais	9807 - 91 Avenue	Edmonton, Alberta	T6E 2T5
Mrs. Kay Mais	"	"	"
Mr. Ed. Marxheimer	15201 - 75 Avenue	Edmonton, Alberta	T5R 2Y9
Mrs. Sue Marxheimer	"	"	"
Mr. Lyman Matthews	9209 - 162 Street	Edmonton, Alberta	T5R 2M6
Mrs. Dorothy Matthews	"	"	"
Mr. Anatol Mazurenko	7 Montebello Gardens	Islington, Ontario	M9B 5E5
Mr. Art Packer	3840 - 110 Street	Edmonton, Alberta	T6J 1E4
Mrs. Mary Packer	"	"	"

SKYLINE HIKERS GUEST LIST - OWL LAKE - JULY 19 to JULY 24, 1976 Page 2

Miss Margaret Peattie #1	3010 Palmer Drive	Burlington, Ont.	L7M 1L2
Mrs. Nettie Pedlar	20 Baker Crescent N.W.	Calgary, Alberta	T2L 1R4
Miss Candee Prather	1011 Parkwood Way S.E.	Calgary, Alberta	T2J 3V4
Miss Katherine Prescott	3617 Meadowbrook Blvd	Cleveland, Ohio	44118
Miss Polly Prescott	"	"	"
Mrs. Muriel Preston	Box 537,	Salmon Arm, B.C.	V0E 2T0
Dr. Ted Prince	6056 Dalmead Cr. N.W.	Calgary, Alberta	T3A 1E6
Mrs. Nancy Prince	"	"	"
Mr. Dick Ranaghan	3832 - 12 St. S.W.	Calgary, Alberta	T2T 3P2
Master Peter Ranaghan	"	"	"
Mrs. Helen Sabin	4712 - 106 A. Ave.	Edmonton, Alberta	T6A 1J5
Mr. Bill Scott	422 Connaught Drive	Medicine Hat, Alta.	T1A 5H8
Mrs. Lorraine Scott	"	"	"
Mr. Lou Shulman	622 Madison Ave. S.W.	Calgary, Alberta	T2S 1K1
Mr. Jack Shyba	36 Westover Drive, S.W.	Calgary, Alberta	T3C 2S4
Miss Rowena Siranan	37 Ruth Ave.	San Fernando,	
	Les Efforts West	Trinidad, West	
		Indies	
Dr. Walter Sonneborn	28 Lawrence Road	Scarsdale, New York	10583
Mrs. Babette Sonneborn	"	"	"
Miss Jerry Siegfried	1534 N. Market St.	Wichita, Kansas	67214
Miss Margaret Steed	#907 - 1105 - 82 Ave.	Edmonton, Alberta	T6G 0T1
Mr. Stan Thomson	R.R. #1	Sherwood Park, Alta.	T8A 3K1
Mrs. Blanche Thomson	"	"	"
Mr. Barry Wilson	7408 Beverly Manor Dr.	Annandale, Va.	22003
Mr. Bob Wilson	1011 Parkwood Way S.E.	Calgary, Alberta	T2J 3V4



W. Mary Alice 9-11-77.  
at Ottawa

Ralphine Locke  
Ottawa  
sister S. of Calgary.

Irene Prothro  
C.B.C. draeger  
big lab.  
Hansford  
Blondie

W. C. C. C.  
aug 1-

Irene  
Billie Bates Calg.  
Rorie west coast.  
actress



*the Suburban Travel Agency*  
INCORPORATED

SUBURBAN SQUARE  
41 COULTER AVENUE  
ARDMORE, PENNA. 19003

Miss Lillian Gest  
Thomas Wynne Apts. B-509  
Wynnewood, Pa. 19096

MIDWAY 9-4700

March 24, 1976

Air reservations confirmed as follows:

*changed*

Mon.	6/21	Lv. Phila. Ar. Toronto	AP. 109 <del>JM-41</del>	<del>7:45 PM</del> <del>9:00 PM</del>
Tues.	6/22	Lv. Toronto Ar. Calgary	CP-63	9:45 AM 11:35 AM
Tues.	9/7	Lv. Calgary Ar. Toronto	CP-62	4:00 PM 9:20 PM
Wed.	9/8	Lv. Toronto Ar. Phila.	AL-182	11:30 AM 1:18 PM

*2-30  
4-25*

*405-  
1,33*

CONSTELLATION HOTEL - Toronto Airport

One single @ \$26.00

Arrive: June 21, 1976

Leave : June 22

Arrive: Sept. 7, 1976

Leave : Sept. 8



MISS LILLIAN GUEST

SKYLINE HIKERS GUEST LIST - SUNSET PASS - JULY 18 to JULY 23, 1977 #1

Ms. Alison Armstrong	2755 Seaview Rd.	Victoria, B.C.	V8N 1K7
✓ Dr. Keith Barlow	14 Varal Pl. N.W.	Calgary, Alta.	T3A 0A7
✓ Blue <del>coat</del> Mrs. Inge Barlow	"	"	"
Miss Frances Blonheim	8934 - 78 Ave.	Edmonton, Alta.	T6C 0N8
Mrs. Olga Blonheim	"	"	"
✓ Dr. Brian Boyd <i>Guest</i>	Box 1080,	Banff, Alta	T0L 0C0
Mrs. Rita Boyd	"	"	"
Mr. Duncan Campbell	455 Truro St.	Penticton, B.C.	V2A 4C8
Mrs. Janice Campbell	"	"	"
Mr. Ross Campbell	3303 - 35 Ave. S.W.	Calgary, Alta.	T3E 0Z9
Mrs. Lorna Campbell	"	"	"
Mr. Bill Carney	14 Semana Cr.	Vancouver, B.C.	V6N 2E2
Mrs. M.C. Carney	"	"	"
✓ Mr. Dick Cordone	918 - 5th Ave.	San Rafael, Ca.	94901
Miss Linda Fraser	#409, 10883 Sask. Dr.	Edmonton, Alta.	T6E 4S6
Mr. Norman Freight	20 Glacier Pl. S.W.	Calgary, Alta.	T3E 5A4
Mrs. Betty Freight	"	"	"
Mr. David Frith	8 Cross St., Hollingworth, Hyde,	Cheshire, Eng.	SK148NZ
Miss Irene Garvin	#404, 1111 - 15 Ave. S.W.	Calgary, Alta.	T3C 0W1
✓ Miss Lillian Gest	Dunwoody Village #E304 Newtown Square,	Pa.	19073
✓ Mrs. Dorothy Hawkes	1007 - 80 Ave. S.W.	Calgary, Alta.	T2V 0V6
Miss Marilyn Hobbs	#504, 929 - 13 Ave. S.W.	"	T2R 0L3
Miss Ruth Hodge	459 West 49th Ave.	Vancouver, B.C.	V5Y 2Z9
Mr. Ivan Holmgren	6404 - 88 Ave.	Edmonton, Alta.	T6B 0M2
Mrs. Yvonne Holmgren	"	"	"
Mrs. Wendy Howell	600 Silver Creek Blvd.	Mississauga, Ont.	L5A 2B4
	#78		
Mr. Ted Hutchings	35 Eagle Ridge Pl. S.W.	Calgary, Alta.	T2V 2V9
Mr. Don Kenyon	9644 Academy Dr. S.E.	"	T2J 1A7
Miss Nancy Kerr	1610 - 10883 Sask. Dr.	Edmonton, Alta.	T6E 4S6
Miss Mary Lawec	312, 13910 Stoney Plain Rd.	"	T5N 3R2
Mrs. Nancy Lawrie	49 Tromley Dr.	Islington, Ont.	M9B 5Y7
Dr. John Lefsrud	109 Westbrook Dr.	Edmonton, Alta.	T6J 2C8
Mrs. Irene Lefsrud	"	"	"
Mr. George Leslie	4120 Crestview Rd. S.W.	Calgary, Alta.	T2T 2L4
✓ Mr. Robert Mais	9807 - 91 Ave.	Edmonton, Alta.	T6E 2T5
✓ Painted Mrs. Kay Mais	"	"	"
✓ Mr. John Manry	235 Wildwood Dr. S.W.	Calgary, Alta.	T3C 3E2
✓ Mrs. Jeanette Manry	"	"	"
Mr. Anatol Mazurenko	7 Montebello Gardens	Islington, Ont.	M9B 5E5
Master Jonathan Midgley	6408 - 132 St.	Edmonton, Alta.	T6H 3Y7
Ms. Margaret McCaughan	6408 - 132 St.	"	"
Miss Lois McElheran	2542 Argyle Rd. PH5	Mississauga, Ont.	L5B 2H5



SKYLINE HIKERS GUEST LIST - SUNSET PASS - JULY 18 to JULY 23, 1977

Miss Janet McLellan	1917 - 43 Ave. S.W.	Calgary, Alta.	T2T 2N1
Mr. Noel Owens	5127 Carney Rd. N.W.	"	T2L 1G1
Mr. Art Packer	3840 - 110 St.	Edmonton, Alta.	T6J 1E4
Mrs. Mary Packer	"	"	"
Mrs. Nettie Pedlar	20 Baker Cr. N.W.	Calgary, Alta.	T2L 1R4
Mrs. Jean Pollard	#125, 425 Quebec St.	Victoria, B.C.	V8V 1W7
Mrs. Muriel Preston	Box 537	Salmon Arm, B.C.	VOE 2T0
Mr. D.R. Pugh	5012 - 122A St.	Edmonton, Alta.	T6H 3S7
Master Daniel Pugh	"	"	"
Mr. Dick Ranaghan	3832 - 12 St. S.W.	Calgary, Alta.	T2T 3P2
Master Peter Ranaghan	"	"	"
Mrs. Helen Sabin	4712 - 106A Ave.	Edmonton, Alta.	T6A 1J5
Mr. Lou Shulman	622 Madison Ave. S.W.	Calgary, Alta.	T2S 1K1
Mr. Jack Shyba	36 Westover Dr. S.W.	"	T3C 2S4
Miss Jerry Siegfried	1534 N. Market	Wichita, Kansas	67214
Mr. David Simon	4975 - 59A St.	Delta, B.C.	V4K 3K1
Mrs. Jean Simon	"	"	"
Dr. Walter Sonneborn	28 Lawrence Rd.	Scarsdale, N.Y.	10583
Mrs. Babette Sonneborn	"	"	"
Miss Margaret Steed	907, 11025 - 82 Ave.	Edmonton, Alta.	T6G 0T1
Mrs. Elsie Tweeddale	Box 563	Salmon Arm, B.C.	VOE 2T0
Mr. W. Underhill	4304 - 116 St.	Edmonton, Alta.	T6J 1R9
Miss Cathie Waddell	#404, 627 - 23 Ave. S.W.	Calgary, Alta.	T2S 0J6
Mr. Brian West	Box 1907	Banff, Alta.	T0L 0C0
Miss Barbara Wilson	9603 - 165 St. #201	Edmonton, Alta.	T5P 3S5
Miss Ebeline Zee	#401, 10303 - 115 St.	Edmonton, Alta.	T5K 1T9
Mrs. Verna Campbell	2300 - 7th Ave. N.W.	Calgary, Alta.	T2N 0Z6
Mrs. Barbara Hilchie	2512 - 2nd Ave. N.W.	"	T2N 0H6

Staff Mrs. Tillie Richards

Bud Brewster  
Garnette Brewster  
Corinne (15) "

Allison "  
Janet " oldest  
Tall blonde

Packers

1.  
2  
3  
4

worked for Stran



# PHONE CALL

Date June 30<sup>th</sup> Time 1:22 PM

To Ms. Lilian Gest <sup>Rm</sup> 520

## WHILE YOU WERE OUT

M Don Cockerton

of Calgary <sup>UNTIL 4</sup> <sup>HOME</sup>

Phone 231-4433 1249-8160

Telephone ☐ Please call ☒

Called to see you ☐ Will call again ☐

Wants to see you ☐ Returned your call ☐

MESSAGE .....

Jim Patton  
Manager 1979  
mt R.  
assist 1978

Operator ..... LF

230-0002

Willson  
Office Specialty  
Ltd.



Lillian Gert wrote the History of Lake O'Hara in 1963 as a member of a Committee appointed by the Lake O'Hara Trail Club. ~~She~~ Her home was in Wynnewood, Penna but now lives at a Retirement Home in Newtown Square Pa. She was ~~educated~~ educated at Vassar College and the University of Penna.

She has spent many summers in the Canadian Rockies rode the trails with the Huima Parties, climbed with the Swiss guides, attended the aspens Club Camps + then <sup>of the</sup> Sky Line <sup>Trail</sup> Hikers of the Can. Rockies. She has made a number of first



M67/6-4

accn. 5142

ascents & was the first  
woman (<sup>at</sup> with her friend Kate  
Gardiner on Mt Bryce)  
~~and~~ on Mt. Columbia





M67/6-5

Thomas & Craig (2 1/3 yrs)

April 1980

Great nephews

Glen Wood, Kelowna.

Wilma & Gordon Hartley  
1493 Water St.  
Kelowna, B.C.



Peter Vermeulen

H: 284-3490

O: 284-7283

ALLAN W. KNOWLES

806-1869 Comox Street.

VANCOUVER, B.C.

VGG IR 2

LAKE O'HARA WARD



Sat July 7 Broke a front lower tooth  
on corn cob -

Mon July 9. To dentist see ~~letter~~ Dr. Vneshtal

Fri July 13 Tooth aches - work with  
Hydrogen Peroxide & took eutropheu - slept

Sun. July 15 Tooth Swelling (- Vneshtal asked)  
went to Banff in a.m. at 10 A.M.

Mon July 16, appointment with dentist  
froze gums & filed off some of filling  
asked me if I could take penicillin

Mon eve - took one PEN-VEE after dinner

Tues. July 17 TOOK 4 pills as directed felt pump

Wed " 18 " 3 pills - (none before bed)

Thurs " 19 just awfully & stopped anti-  
bodies after dinner

Sun. July 22 Returned to Banff

Mon. July 23. Dr. Wilson said PEN-VEE  
300mg had irritated my stomach - gave  
me prescription Altasite, hydrotalcite  
500mg 60 chewable tablets - To take  
2 between meals - used 10 & quit  
cough at night, worn out all day, mouth sore  
used aspirin gargle - also Eutropheu  
at night to get sleep

July 30 Mon - To Wilson - told me  
to take vitamins have  
cough used sweets

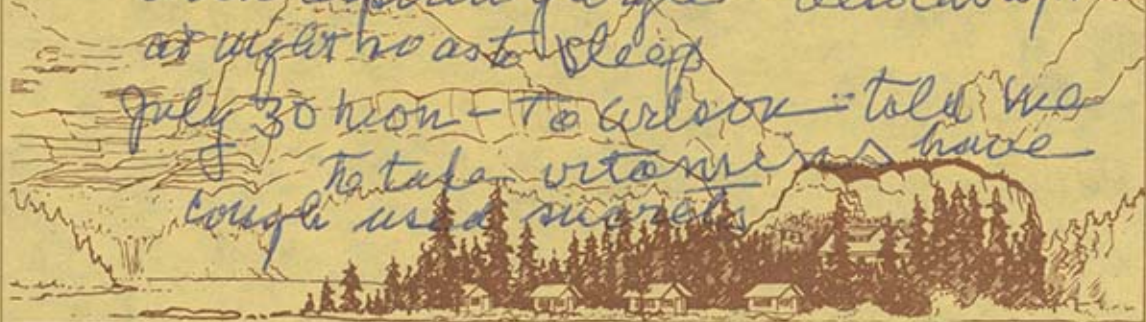



M67/6-5

Taking entrophem at night with  
cracker -

Fri Aug 3 - Dr. Wilson said  
I have virus infection + no  
cure for it - To take the rogamus

Sun Aug 5 Returned to O'Hara  
Began to feel better slowly -

Sun. Aug. 12 - Still taking vitamins - guess OK.



# ARCHIVES OF THE CANADIAN ROCKIES

BOX 160

BANFF, ALBERTA, CANADA T0L 0C0

Operated by Peter Whyte Foundation

## Guest List

*Marcia Loeber & Marika*

Miss Aileen Harmon

Edward Feuz

Jim & Dorothy Boyce

Ted & Pat Hart

Pat & Steph Boswell

John & Bunny Tewnion

Jon Whyte

Brian Patton

Don Becker

Cyril & Mary Paris

Eldon Walls

Ron & Linda Seale

Pat Brewster & Dorothy Cranstone

Del Brewster

Sue Davies

Ed Cavell

Karin Macaulay

Margie McDougall

Olive Beil

Doug Cunningham

Mary Andrews

*25*

Dear Lillian,

June 30, 1980

a line to say that your itinerary in Canada meshes with ours as closely as one could imagine with no prior communication. We will be in the Mummery - Freshfield area with Jack Taylor & Art Maki from July 11-25 (while you are unreachable at O'Hara - oh yes, we hope to return someday to repeat some of those really good climbs but there are always new climbs elsewhere, too). Then comes a week between - Jack will be with us until Thursday July 31<sup>st</sup> & then he must fly back east. We have plans for the east ridges of Temple + some Moraine Lake climbs or if the weather is perfect - Mt Alberta or Mt Brussela, but we are flexible until



Monday Aug 4<sup>th</sup> when we shall  
helicopter into the S. Rice Brook near  
Mt Alexandra accompanied by a Colganian  
and perhaps a friend of his. After climbing  
Mt Alexandra + ..., we plan to pack over  
to Mt Bryce and hope to do the traverse.  
We plan to fly out of there around Aug. 16<sup>th</sup>  
when we must head back east.

With any uncertain weather during July 25.  
Aug 3 I might, with or without Bob & Jack ~~the~~ drop  
in at Lake Louise. We aren't sure where we'll  
be based that week. At least we'll have our car  
so we'll have wheels unlike last year.

Here's hoping we meet this  
summer - All my best,  
Harriet

Gwen Frost

SUMMER SCHEDULE 1979

June 26, Tuesday - Lv. Phila. - for Calgary via Denver - Bus to Banff

June 26, Tuesday to July 4, Wednesday - (8 nights) at

The Mount Royal Hotel, Banff, Alberta, TOL-OCO

July 4, Wednesday to Sunday, July 22 - Lake O'Hara Lodge,

P.O. Box 55, Lake Louise, Alberta, TOL-LEO

July 22, Sunday to August 5, Sunday - Red Carpet Inn,

429 Banff Ave., Banff, Alberta, TOL-OCO

August 5, Sunday to August 21, Tuesday - Lake O'Hara Lodge,

P.O. Box 55, Lake Louise, Alberta, TOL-LEO

August 21, Tuesday to August 28, <sup>Mon</sup>~~Tuesday~~ - Mt. Royal Hotel

Banff, Alberta, TOL-OCO

August <sup>27 Monday</sup>~~28 Tuesday~~ - Lv. for Toronto, Constellation Hotel near  
Airport overnight.

August <sup>28</sup>~~29~~ - Arrive Phila. early - afternoon.

Mail may be sent to the underlined addresses - allow three days for delivery. At other times mail addressed c/o Alpine Club of Canada, P.O. Box 1026, Banff, Alberta, TOL-OCO will always reach me sooner or later and they will always know where I am. Mail sent to my home at Dunwoody Village E-304, Newtown Square, PA will always be forwarded.



# 1980 staff

\* JOANNA MAY } bus & van drivers  
SUE BALL }

\* DANIEL MARTINEAU }  
\* HEIDI DURSTBERGER } KITCHEN  
MIEP BERGERTON }  
ED NASHAKAWA }  
\* SHANNON MURPHY }

glasses.

1

\* MEL REASONER }  
\* CAM WAKE } Maintenance  
CHARLIE WAKE }

cells

\* LISA LINGWOOD }  
SUE HANTHO } OFFICE  
SUE O'REILLY }

JILL MACLEOD }  
PAM DINSMORE } CABIN GIRLS  
GEORGINA BROWN }  
KELLY FARLEY }

unseen?

3

CARSTEN GEURSCHKE dishwasher

v

MARG ROBINSON } waitresses  
PAULINE REUGER }

there last year.



# O'Hara Staff 1979

## Waitresses

Thérèse Racette  
Lorraine Miller  
Sandy Wade

dark hair - very waitresses  
light hair

## Office

Sue Hartha  
Janet Mann  
Sill McLeod

1978  
Sick waitress  
Twins Jennifer at Louisa

## Kitchen

Bushnell 1978

Daniel Martineau (chef)

Loanne May

1978

Trini Baker

1978

Patty McVitty

1978

Heidi Durostberger

wears glasses.

## Cabin Girls

Cathy Bradford

✓ fliete

Noelle Langan

red shirt + hair down

Shannon Murphy

## Van

climbed Carrie Spencer

climbed v. Cameron

Sioban Kennedy

(pronounced SHIVON)

## Maintenance

Mel Reasoner

1978

Pete Exner

## Dishwasher

Cameron Wake

Bro. Tim

Quiner  
Said into  
July 7-79  
on Staff 1973

Bruce Harriot

Sue Green? Harriot

Twins Jill + Jennifer



## STAFF

1978

- Aliesje Waitress.
- 77 Barry Wilson Dishwasher plays guitar
- Carla Nelson *blonde* Waitress / Office.
- ✓ Cathy Bradford 77 Cabin Girl.
- ✓ Dave Gillmore Van driver
- Elizabeth Stapells Office / Cabin Girl
- 77 Joanne May Kitchen
- 77 Kathy Shadbolt ~~77~~ Cabin Girl / Waitress
- Mel Reasoner maintenance
- 77 Nancy Blaney Kitchen
- 77 Pam Seton *long hair* Waitress / Cabin Girl  
*brave*
- Patty McVitty Kitchen
- 77 Rob Mulloy Maintenance *bus driver*
- 1977 Sally MacNeil Kitchen
- ✓ Sue Hantho Office *sister of Emerald (Barbara)*
- ✓ Tim Baby *liver* maintenance / Office / Van Driver.
- ✓ Tony Renburger 1977. Chef
- ✓ Val Laub 1977 Cabin Girl.

7 last year too

waitresses

B

Aliesje

Carla Nelson + office

Kathy Shadbolt cabin

Pam Seton cabin

cabin girls

Cathy Bradford.

Elij Stapells + office.

+ Kathy Shadbolt + waitress.

+ Pam Seton waitress.

Val Laub.

# O'Hara Staff 1977.

Tony Rehberger *		chef	
Linda Underfryer		1st cook	
Nancy Bloney *	78	2nd cook	
Sally MacNeill *	78	butcher girl	
Joanne May	78	"	
Barry Wilson	78	dish washer	plays clarinet
Cathy Bristol	78	cabaret girl	
Valerie Lamb *	78	cabaret girl	
Lorna Whittingham *		cabaret girl	
Ricky Shackelford	78	swim.	
Rain Seaton	78	waitress	
Barbara Hawthorn *		office	at Emerald 1978.
Karen Van Schie		office	
Barbara Speck *		valet	
Stuart Burocker		mainten.	
Robert Mulloy		"	
Donna Roberts *		waitress	

17 last year too



1971

1969

1964

1962

1958

1956.

1955

1953

1948

1946.